TRANSFORMATION

2015 K44441

ISSUE #94 ADULTS ONLY
U.S. $12.50 | CANADA $12.50

Aubrey Kate

3RD ANNUAL Sexy Swim ISSUE

Holly Parker
Kelli Lox
and Photos from
Altomic Visuals
& ShemaleYum

Summer Beauty

Expert Tips & DIY Hacks

INTERVIEWS

Transfinity Productions
Dicky Johnson
Jessica Dee

NIGHTLIFE!

PinUps @ Frolicon
Girls Night Out Sacramento

Be You.
Be seen.

Harness the power of the Grooby Network to create your own website and elevate your brand. With Grooby's vast marketing resources at your fingertips, you'll be positioned to stand out from the competition.

GROOBY NETWORK

Be yourself – we'll take care of the rest.

Get started at GroobyNetwork.com

Brought to you by Grooby, the leader in transsexual erotica

TRANSFORMATION

Publication Date: JUNE 2015
Transformation Magazine is produced as adult entertainment and is published and distributed by TPI. Copyrighted material may not be reproduced in any form without written consent of the Publisher. The Publisher assumes no responsibility for unsolicited material. Return postage and packaging must accompany all manuscripts, artwork, correspondence, and photographs.

Transformation is published in the interest of informing and educating the adult public of various forms and means of sexual expression and it is the belief of the publisher that every adult has the right to view such material.

Any similarity between the fictional and semi-fictional person(s) is strictly coincidental. Under no circumstances are minors to be offered, possess, or purchase this publication. All persons depicted herein are professional models and are at least 18 years of age. Proof is on file. Records pursuant to law are in the custody of: Custodian(s) of Records: Hanna Rodgers, 5401 Longley Lane, Reno, NV 89511. Printed In Canada

Distributor: TPI Wholesale 775.322.9238

[FRONT COVER PHOTO]
Aubrey Kate by Damien Cain

[BACK COVER PHOTO]
Holly Parker by Benito 'Romero' Vasquez

EDITOR & PUBLISHER
Hanna Rodgers

ART DIRECTOR
Feline Design Inc.

ASSOCIATE CREATIVE DIRECTOR
Jordan Lubek

EDITORIAL INTERN
Kayleen Taylor

CONTRIBUTING WRITERS:
Janiece Adonai
Michelle Austin
Sally Bend
Caramel Black
Randi June
Michelle Patterson
Marcus Reed
Hanna Rodgers
Mistress Samantha
Kayleen Taylor
Al Tom

CONTRIBUTING PHOTOGRAPHERS:
Altomic Visuals
Giorgio Bertucelli
Damien Cain
The English Mansion
Hiro
Otola Photography
Kendra Sinclaire & Nina Lawless
Benito 'Romero' Vasquez
Buddy Wood

ADVERTISING SALES
K. Penn
kristel@transformationonline.com

Transformation-Magazine @transpubinc

CONTENTS *& Features*

94

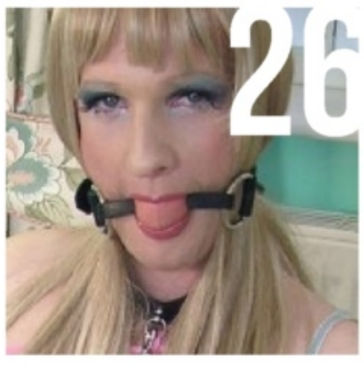

FEATURES

Interview with Dicky Johnson by Michelle Austin 24

Jessica Dee: Thoughts of a Submissive cd
by Carmel Black 26

Summer Beauty: Tips from an Expert
by Janiece Adonai. 30

Refreshing Summer Beauty Hack$$$ to Try at Home
by Kayleen Taylor 31

3rd Annual Sexy Swim Issue: Mermaids 34

Aubrey Kate Winter by Caramel Black 54

Summer of Shemale Yum
photography by Buddy Wood 72

Transfinity Productions: The Next Generation
of Transsexual Erotica by Michelle Patterson 92

Art of Centurian: Marcus 98

CONTENTS

Editor's Letter 5

Reader's Letters 6

Reader of the Month 9

Tgirls Life by Michelle Austin 10

Girl Talk!: Passing in Public 12

Ask Aunt Randi 14

News 16

Bending the Bookshelf 20

Sexually Speaking by Mistress Samantha. 22

FTM Spotlight. 24

NightLife 80

Correspondence Corner 102

Events 2015 103

EDITOR'S LETTER

Dear Readers

Welcome to our **3rd Annual Sexy Swim Issue!** Summer is finally here, and not a moment too soon as far as I'm concerned. After a chilly winter that refused to give up we finally are enjoying warm weather and have a reason to shed some clothing to show off our gorgeous selves. Though I have to admit it was much easier to get through those cold months gazing at all the HOT photos of our über sexy cover girl Aubrey Kate! This toned and tanned vixen turned a lot of heads when she burst onto the scene two years ago and in a very short time proved to be not only a phenomenal performer (check her out live on **tsaubreykate.cammodels.com** and the new Devil's Film release The Tranny Bunch) but in our exclusive photo spread also shows off her incredible talent as a model. I didn't think the Las Vegas desert could get any hotter but Aubrey sure proved me wrong! A big thank you goes out to Aubrey for chatting with our interview "mistress" Caramel Black and to photographer Damien Cain for the stunning pictures, which you will only see in the pages of *Transformation*.

Our sexy swim submissions came in from all over this year…so many that we could hardly fit them all in! In addition to our desert shoot with Aubrey we are thrilled to see another array of beautiful models from Altomic Visuals, spunky Kelli Lox teases us from the deck of her Northern California home, Holly Parker withstood near freezing temps in the Pacific Northwest with cameraman Benito 'Romero' Vasquez, and of course ShemaleYum always heats things up with amazing Tgirls who will really get your motor revving. We are so excited this theme issue has become so popular, and we hope more readers and models get in on the action next year, so keep sending in those snapshots!

After some time in the works we are proud to introduce a new regular feature that includes tips from beauty expert Janiece Adonai as well as some of our favorite beauty hacks which are fun to try and easy on your wallet, and who doesn't need to save money while staying gorgeous? Be sure to check our blog for more tips and updates on our experiments, and don't forget to send in your comments and questions for future columns!

I'm also delighted to introduce two new advertisers, **Pure-TS.com** and **Princess Productions**, who provide great products and also support all we do at *Transformation*, so don't forget to show them some love! ChristianXXX is a well-known adult performer who definitely has a gorgeous tool that makes ALL the girls drool, and you will see him in incredible hot bareback action on his steamy new site Pure-TS.com with the most beautiful Tgirls on the planet! And for those of you who enjoy crossdressing fantasy then Princess Productions is just for you. With hundreds of publications about sissy boys in old-fashioned panties you are sure to find plenty to titillate you.

So now, dear readers, get out and enjoy this gorgeous summer weather! And if you love this 3rd Annual Sexy Swim issue don't forget to subscribe to Transformation right away so you don't miss any of our exciting releases. A subscription saves you 50% off retail because you don't pay any additional shipping!

Write to us at:
Transformation
PO Box 11677
Reno, NV 89510

Hanna

READER'S LETTERS

Donna

B.S.
PO Box 146
Trevose, PA 19053

Dear Hanna,

I just recently received issue #93 of *Transformation* and I wanted to thank you for your wonderful magazine's information about the "GROOBY GIRLS" and "FEMOUT." Although I'm not on the Internet, they both look very inviting.

I've been dressing for years and I'm even wearing bras, panties and thigh highs under my work clothes now. I really enjoy that fem feeling of being a woman and I hope this letter and photo finds itself in a future issue. Again, thank you, oh so much, for a wonderful magazine.

Yours truly,
Donna S.

PS. I also appeared in issue #81 and #90, and I loved the response. I know I'm not the only one out there that enjoys dressing up. I've also enjoyed many of your products from Centurian, especially the toys.

Victoria
PO Box 201
Hyde, PA 16843

Victoria

Hello,

I just wanted to say thank you for publishing such a great magazine! It is certainly the most interesting and informative publication out there.

Enclosed are a couple of pictures that I hope you will publish in the readers' letters section, as I would love to hear from anyone that might be interested in meeting with me.

I'm a submissive and very open-minded. Thank you again.

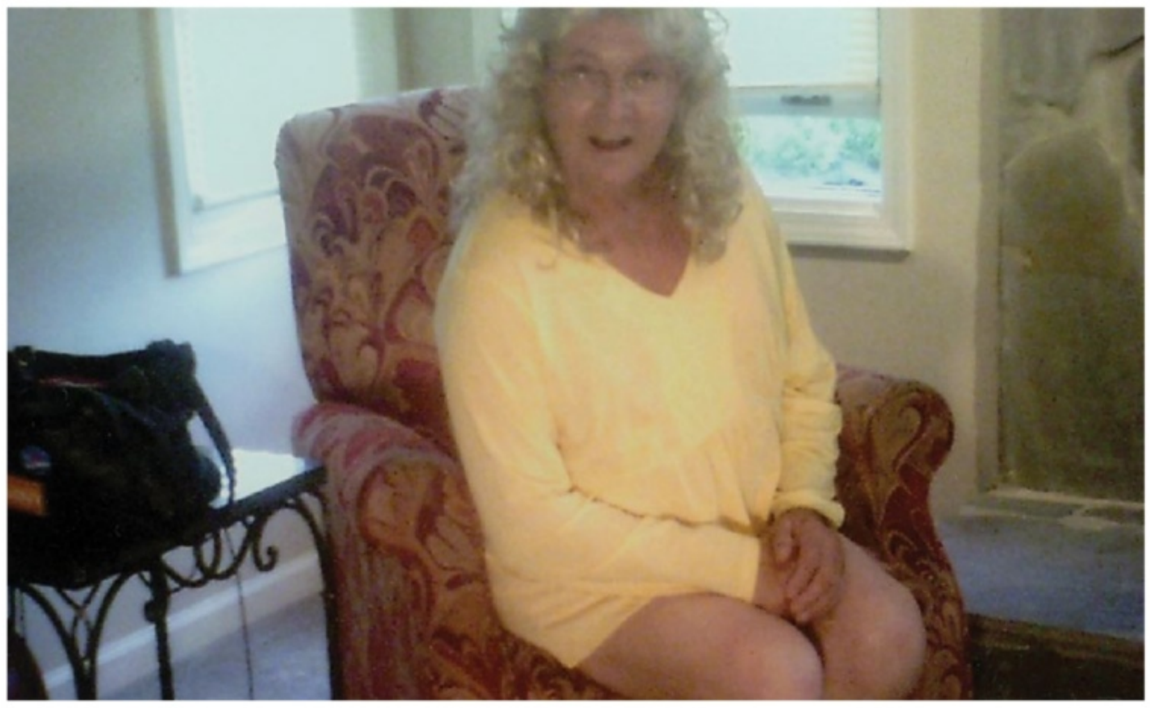

Catherine

Catherine Christine Smith
PO Box 5976
Marysville, TN 37802 – 5976

Dearest Hanna,

I hope this letter has found you well. My name is Catherine Christine Smith. I'm a single trans woman, 63 years young, and active in my local PFLAG organization and UU church. I'm a light drinker, non-smoker and drug-free. I'm looking for a single male, 60 to 68 years old, non-smoker, light drinker and drug-free in the Blount County area of Tennessee for a serious, permanent, long-term relationship.

Please be serious and sincere!

JJ

Dear Hanna,

Thanks for another great issue of *Transformation* (#93). I'd like to comment on the letter and pictures from reader Gayle. I wish she had included an address to write directly to her, but I'll tell her through this letter that I find her to be a gorgeous woman and I love the larger photo in the black and red outfit. You totally sell the high-class woman. I'm a white male in my 60s and I could fall head over heels for her. I hope she sends more pictures and that maybe you will consider her for featured T girl or reader of the month.

Keep up the great job with *Transformation*. I look forward to many more wonderful issues packed with more reader letters and photos.

Sincerely,
JJ

Dear JJ,

You certainly aren't Gayle's only admirer judging from the letters and comments I have received, so maybe soon she will have an address where friends can write to her.

Thank you Gayle for sending in so many great photos, and you look great in our custom tailored clothing!

~Hanna

"Jazzy"

Jasmine Raine
9640 Timberline Dr., #110
Dallas, TX 75220

Hi everyone,

My name is Jasmine. I am a 38-year-old white transgender gal with blonde hair and brown eyes. I am 5'8", weigh 190 and I have a 5 ½" stick, and I love everything. I am new to the Dallas, Texas area and am looking for sex partners and friends. Men, trans and women welcome. I would love to find a hot black male to play with, but I'm open to all races and of course I love to play with hot t-girls. So if you're in the Texas area or plan to be please write me. Let's make it a date.

Love,
"Jazzy"

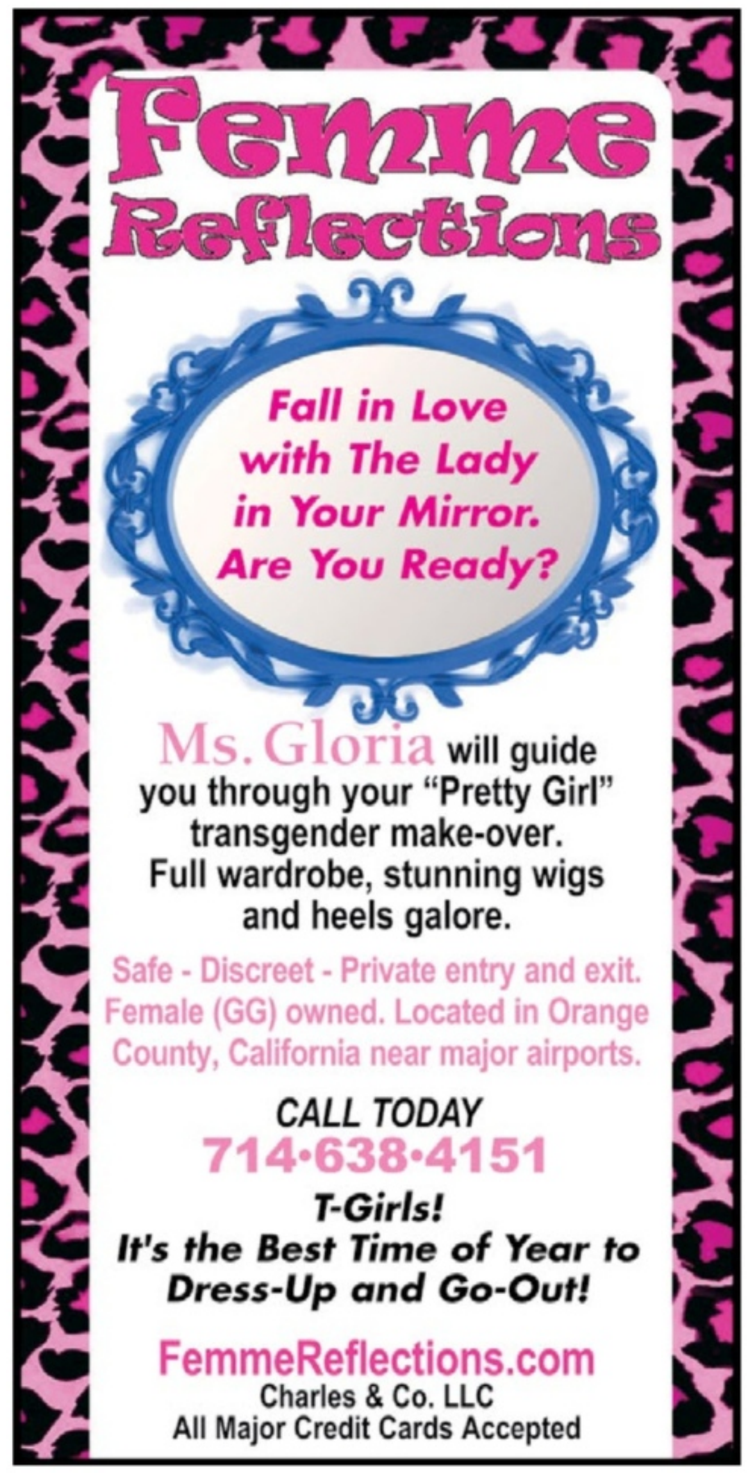

Markie Mark

Markie Mark
3208 Nottingham Way
Hamilton Square, NJ 08619

Hi *Transformation* and thank you,

Hey I really like the swimsuit edition, the women look so beautiful wearing pretty string bikinis and hot colors. Also love the personals section for meeting other like-minded people; it's nice to see people who like being a "woman." I love pretty panties and nighties, makeup tips too.

To everyone – enjoy "womanhood!" T girls, CDs, TV's, write to me let me know how you are doing!

MARKIE MARK: IF YOU LIKE MAKEUP, CHECK OUT PAGE 30 FOR OUR SUMMER BEAUTY EXPERT TIPS!

READER OF THE MONTH

Krissy

i am the sissy slave to Goddess @EroticNikki. i live to serve Goddess Nikki and i am both caged and plugged to insure my best effort.

krissyshideaway.com | ***Submitted via Twitter from @KrissyTannen***

A little while ago i started following the great folks at *Transformation* Magazine, @transpubinc and a short time later their publisher Centurian, @Centurian69 on twitter. I followed them as soon as i noticed that they were on twitter because of the great work they do for the trans community. They also cater to a whole range of fetish play as well. In fact, they deal with life style fetishists more the most part. i remember a time, it doesn't seem so long ago, but before the advent of the internet, when Transformation Magazine was one of the only go-to sources for information about the trans community.

During an exchange of tweets, i mentioned that i had purchased my very first chastity device from a Centurian catalog. In fact it was the first chastity i had actually seen. During the conversation, when i mentioned that i still had that original device, they asked to see it. So i tweeted out a pic. When they asked to see me wearing it, i immediately requested from Goddess Nikki to change out to the Centurian device so i could show them.

So i want to thank all those at Centurian for their work in and great devices for the fetishists in the world. And also the people at Transformation Magazine for being pioneers in the evolution of the trans community. Of course, and as always, i want to thank my Goddess, Erotic Nikki for allowing me to get re-acquainted with an old friend, lol Between this device and some things Goddess N has been, and is going to be, doing to me, i'm really turned on right now. Tell y'all about it here in future updates.

Krissy Tannen @KrissyTannen · Apr 24

@transpubinc Submitted a few swimsuit pics, through your e-mail. If I had known a little sooner, I could have found some of me by our pool.

View conversation

Are you our next Reader of the Month or Special Tgirl?

Send us a short essay about yourself along with photos in assorted outfits and you might be surprised to see yourself in *Transformation*!

TGIRLSLIFE

BY **MICHELLE AUSTIN**

I was going through a lot when I wrote my previous article for *Transformation* and since I last checked in quite a bit more has been happening in my life. That article was written in October, only a few weeks after my husband passed away last year. We write our articles in advance for publication and you all read it for the first time in December. A lot has changed since then, and I found an amazing person who has become part of my life. Life tends to work in the strangest ways sometimes.

Last November, I was hard at work casting and filming my latest DVD *Trans Men Adventures 2: Men at Work*. A friend of mine had referred this trans guy, Dicky Johnson, to me as a possible performer for my project. I started corresponding with him about shooting and in November we made plans to meet in New Jersey to shoot a scene together. I had no clue what to expect from meeting him; I was just doing my job and trying to find hot guys for my project. He was a hot guy, but I never thought about anything past the work that was to be done.

We shot our scene, enjoyed each other's company and then we both went back home to start the holiday season. Well, I started the holiday season with my big move back to Texas to be close to my family and regroup after losing my husband a few months before. Dicky and I had texted here and there since the shoot, but never really had an in-depth conversation. One day at the end of November I received a text from Dicky asking if I would like to talk on the phone because he was bored. I agreed because I was kind of bored as well, and that was the beginning of something I never expected.

Every night after he got off work he would call me and we would talk for upwards of five or six hours, and on weekends when he wasn't working we spoke even more. We found out we had a lot in common and really enjoyed

talking to each other. We even spoke on Christmas Eve, Christmas and New Years Eve for hours- we rang in the New Year on the phone together! That's when things changed in my heart.

We were on phone New Year's Eve and when Dicky asked me what I wished for I said to be with him. He responded to me that I already have that and to wish for something else. Here I was, so naive as to what was going on...all this time we were falling for each other without even trying. My plans for shooting in New York City in January had fallen through but I didn't want to cancel the trip I had planned to the East Coast. I suggested that I come to Philadelphia to hang out with him the days I was already planning to be out there. He agreed and invited me to stay with him.

Those few days together proved we were very much in love with one another. We started shooting more content together and I transformed my porn company into something bigger with him as my partner. Who would have thought a chance meeting on a porn set would find love for two trans people? I never thought I would date a trans guy, nor did I ever have plans to. We can't pick what our hearts say, it just happens. Dicky has saved me and changed my world. I honestly feel my husband put Dicky into my life so I would not be alone. My angel watches over me and lets the romance with Dicky and I grow every day.

We live long distance right now, but as I am typing this, I have been spending a few weeks with him in Philly and we are about to head to Toronto together for the Feminist Porn Awards. We have plans for him to move to Texas to be with me by August or September. I think the distance makes our relationship even stronger than most; we went the old route and got to know each other before falling in love. We didn't let technology guide us in our romance. I think technology ruins so many people's chances to find and express love for one another. We are so spoiled with smart phones and tablets that we forget to get to know the real person, not the text they say.

Love is an amazing thing and I am so blessed I have been in love with two wonderful men in my life. This is a new journey for me and I can't be more pleased to be doing it with Dicky.

I love hearing from you guys! You can send me fan mail care of Transformation *and emails to tsmichelleaustin@gmail.com. I always look forward to hearing from you all!*

BY **RANDI JUNE**

PASSING IN PUBLIC

Finally! Warm weather is here! We are out of our dowdy, heavy winter clothing and back into some of our cute, lightweight outfits and maybe ready show a little bit of skin! With that being said, in this issue I'd like to discuss "Passing In Public," as I get a fair amount of questions about this from many of you girls I correspond with. I do realize though many of you have no desire to go out in public en femme, so please, bear with me.

I started going out in public, thanks to an aunt, when I was 15, and that was over 50 years ago! For me, it has been a wonderful and rewarding experience. It is head clearing for me and a welcome break from the day-to-day rigors of family and business. I sometimes think I'd go nuts if I was unable to have my "girl time" out.

IF YOU WANT TO GO OUT IN PUBLIC AND FIT IN AS A WOMAN, IT IS NOT GOING TO HAPPEN IF YOU LOOK LIKE A GUY IN A DRESS!

Let's start with the physical problems of passing in public. I think the biggest concern I hear about is height. The first thing I say to these concerns is that I know GG women, 6' to 6'4" who are proud and confident in their height and even wear 3-to-4-inch heels! Other concerns in passing are: heavy beard, hairy arms and exposed chest hair. Some of these problems can be taken care of in several different ways. However some of you may not be able or willing to do that. Large hands are probably the most common giveaway and not much can be done about that, other than maybe using only neutral or clear nail polish to call less attention to them. For the voice, I have discussed in a previous article featured in Issue 93. Clumsiness while walking in heels is another big one, but it only takes practice. I've found after learning to walk in heels, the sexy feminine sway comes naturally!

Now, the biggest problem I see about passing in public is LACK OF CONFIDENCE! Only you can help yourself overcome this! PRACTICE... PRACTICE...PRACTICE! If you can, use a full-length mirror at the end of a hallway to watch yourself walk. Maybe add some music and make your own fashion show. A great fashion show to watch online is secretsinlace.com. You need to feel completely confident with your female persona. When you gain that feeling, you're ready to go!

Admittedly, I have been out in public for so long as a female that in my mind, I AM A WOMAN! I even go to the beach and go swimming as a woman and have conversations with other women while there! I am fortunate to have a fair complexion with very little body hair that I do have to keep shaved. I think I dated a couple of girls when I was younger that had more body hair than I did! But, in any case, I became confident early-on and that is most important.

Always remember to smile! Look at attractive women. They smile! It's a "girl thing!" Smiling raises the cheek bones, making you look more confident and attractive. It makes my day when other women (Yes, I said Other Women!) compliment me on my outfit and my smile. And, I love visiting with other women and being "Just One of the Girls!"

The main thing is, if you want to go out in public and fit in as a woman, it is not going to happen if you look like a guy in a dress! Obviously, your make-up is important. I will be discussing that further in an upcoming issue of *Transformation*.

So, whatever you are doing out in public, dress appropriately! You don't go shopping in a party dress or something formal; you want to blend in. For shopping, it's a cute top and slacks or a skirt. No "sky high" spike heels though. A nice dress is OK too, but not too dressy. Look at what other women are wearing when they shop and try to fit in. Now, I admit that many women today are out in public looking more like guys, but try to hit the happy medium. It's OK to look good, or even hot! Just don't overdo it!

As I said earlier, I do realize that some of you don't want to go out in public en femme due to Nosey Neighbors, Living in a Red Neck area, concern about being recognized, or concern over family and friends.

Yes, my personal confidence is very high. I have stood next to people at a theatre or check-out line who know me as a male and have no idea that I am anything other that what I look like! I love when that happens, as it reinforces in my mind that I am a lady.
I hope this information I've shared with you is helpful to those of you who would like to enjoy full femininity in public. Whatever the case: Just enjoy being the lady you love to be!

Ask AUNT RANDI

Have questions?
Randi June
PO Box 355
Howe, IN 46746

DEAR AUNT RANDI,

Q: I AM THINKING ABOUT BECOMING A TV. What do you suggest would be the minimum size of my starting wardrobe? What is the basic number of underwear and outerwear items I will need? Can you recommend an example wardrobe? How much will this cost me? I am married, but my wife does not approve of my dressing, any suggestions where I can keep my "closet?"

Bobbie T. | Easton, PA

A: YOU ARE "THINKING" ABOUT BECOMING A TV? Sweetie, this is not something that we "THINK" about! It is a compulsion we need and it is very hard to control. That being said, my guess is that you need to dress, so are you planning on dressing to go out? Or wearing fantasy clothing while at home when you can?

Basic items of clothing to get started include: a bra and breast forms (or stuffing of some sort), a few pairs of panties, pantyhose, a girdle, a top, skirt, and shoes. You will also need a wig and makeup. If you have not dressed before, you are going to be in an experimental phase for a while but DO NOT buy cheap makeup!

Your costs will vary depending on how extensive you wish to go with dressing. If you are on a tight budget, try Goodwill, Salvation Army or any type of resale shops. You have a lot of work ahead of you! As to where to keep your "closet?"- someplace your wife won't find it! I'll be cheering for you! GOOD LUCK!

DEAR AUNT RANDI,

Q: DO MALES DRESS in exotic foundations and lingerie because women no longer do?

J.G. | Virginia

A: THAT'S AN INTERESTING THOUGHT...you do have to wonder about that sometimes! However, I think men who dress in women's undergarments feel the "need" to be women. I certainly do! I had feminine feelings before I even started school. I wanted to grow up to be a beautiful woman. At about 8 years old, I discovered the foundation and lingerie sections in mail order catalogs and wanted to be a lingerie model. Many times when I'm shopping in lingerie shops or departments, I get into conversations with other women about how we enjoy looking beautiful and sexy under our clothes. We are always in agreement about how good it makes us feel. I think it is wonderful today to have the lacy, colorful choices we have in foundations and lingerie. Back in the 50's, the choices were pretty much white or "granny" pink. Many were rather utilitarian rather than alluring, and black was only worn by "loose women." My, how times have changed!

DEAR AUNT RANDI,

Q: NORMALLY WHEN OUT AND ABOUT EN FEMME, I'm well prepared for potential conversations with members of the general public. For instance, being greeted by a cashier's "Good Afternoon" or "Good Evening" automatically causes the ye olde girl voice to kick in. However, should anyone offer an introductory "Hello," all strategy flies out the window and I risk an immediate baritone utterance! Why does this happen? What can be done to neutralize the mental block? HELP!!!

Rox in my Head | T.M.R., Canada

A: YIKES! I guess that happens at one time or another to all of us! Just clear your throat with an "excuse me" and continue your conversation en femme if at all possible. Usually at that point, the base utterance may pass almost unnoticed. Of course, along with your conversation, feminine hand gestures and a smile are extremely important. Notice women over 40 who have smoked for a long time? Some of them have deeper voices than some guys! Keep in mind that feminine body language is just as important as the female voice and feminine words. Remember...when "dressed" you are a lady—teach yourself to act like one!

Your Golden Opportunity to Meet My Doctors...

"It's my honor to introduce you to, Dr. Toby G. Mayer and Dr. Raffi Hovsepian. Both doctors achieved exquisite results throughout my gender transitioning. They'll make your dreams come true, too.

I freely give my highest recommendation to Dr. Mayer for my facial feminization. He's widely recognized as one of the world's top surgeons in his specialized field. You'll love his natural-looking results!

I also express my sincere appreciation to Dr. Raffi Hovsepian. As a transitioning patient, his personal care guided me with body feminization contouring and a very aesthetically pleasing buttock enhancement (Brazilian butt-lift).

Now you've met my doctors. Won't you please consider contacting them? It's your golden opportunity to improve your life. Thank you for allowing me to share my personal experiences with you. My days are so joyful now."

With Much Love,

~ Gia Darling

THE BEVERLY HILLS INSTITUTE

Specializing in Facial Feminization

Call for an appointment (800)854-8823
Visit BevHillsTG.com or RHMDPlasticSurgery.com.
You'll see amazing before and after
photos of actual patients—including my own!

Photo by James Smith at www.jamesmithimage.com | Patient: Gia Darling at www.darlingmodel.com

FIRST TRANSGENDER MODEL FEATURED IN VOGUE MAGAZINE

Andreja Pejic has become the first transgender model to be represented in the pages of *Vogue*. The 23-year-old Serbian model, who transitioned into a female last year, was featured in the May issue of *Vogue* in a four-page feature entitled "The New World." According to out.com, the article investigates the new gender frontiers of the fashion industry.

Gene Kogan, co-director of the men's division at DNA Model Management (who managed her before the transition) told *Vogue* "she has done what no other model has ever been able to: toe the line between male and female successfully for a long time. (Pejic) had an extraordinary career as a male model, often modeling female clothes; she pulled it off. It opened a lot of eyes and made people see things from a new perspective. We're going to see her influence for years to come."

In the article, Pejic shares the struggle she faced after making the decision to undergo gender-confirmation surgery- people going as far to tell her doing the surgery would jeopardize her career. "There was definitely a lot of 'Oh, you're going to lose what's special about you. You're not going to be interesting anymore. There are loads of pretty girls out there,' " she says in the article.

She goes onto say how successful and happy she is with what she's achieved. "There's nothing I should be ashamed of. You can take it or leave it." According to out.com, Pejic will be the subject of a documentary following her transition from androgyny to womanhood. "There are just more categories now. It's good. We're finally figuring out that gender and sexuality are more complicated," Pejic said in the pages of the popular fashion magazine.

The *Vogue* article takes a political tone midway, sharing with its audience the milestones the trans community has accomplished; milestones including, but not limited to, Wellesley becoming the latest women's college to accept applicants who live and identify as a woman, Medicare dropping exclusions for transgender patients and universities, such as Yale and Harvard, to provide hormones and gender-confirmation surgeries for their students.

[Andreja Pejic photo - harpersbazaar.com]

BRUCE JENNER BREAKS HIS SILENCE — "FOR ALL INTENTS AND PURPOSES, I AM A WOMAN."

After a year of speculation, rumor, and media sensationalism about his gender identity Bruce Jenner finally announced to the world via a 20/20 interview with Diane Sawyer that he has always felt "confused with my gender identity" and confirms that he is transgender. In the much-hyped television event Jenner opened up, cautiously at first and with tears in his eyes, about the struggle he faced since he was a child because he had "the soul of a female." Jenner also described that his intense athletic training, which culminated in an Olympic Gold Medal, was overcompensation for the gender dysphoria he had felt his whole life and was a way for him to run away from his fears.

As the two-hour long interview progressed viewers could plainly see the relief on his face, as the weight of carrying such a huge secret for so many years slipped away, revealing a happy woman finally able to just "be me" and continue with her transition which had actually begun 30 years prior. Back in the 1980's Jenner started hormone therapy, electrolysis, and plastic surgery and began the process of transitioning but decided to put his plans on hold after falling in love with now ex-wife Kris Kardashian Jenner. He also indicated that he was concerned with the effect it would have on his young children and did not want them to have to deal with the aftermath.

Worldwide reaction was surprisingly supportive despite widespread criticism about his method of coming out, which many claimed was nothing more than a publicity stunt. While he did confirm that a documentary series on his transition will air this summer he also emphasized his desire to turn this moment into a chance to help others. "What I am doing is going to do some good," Jenner promised, "we're gonna make a difference in the world."

NEW SUICIDE HOTLINE DEDICATED TO TRANS PEOPLE NOW OPEN FOR CALLS

San Francisco-based Trans Lifeline has assembled an all-trans staff of volunteers who aim to make the crisis hotline experience more comfortable and accessible for trans callers. As the first U.S. suicide hotline dedicated to transgender people, Trans Lifeline began taking calls at the end of April.

Created by a San Francisco group led by trans software developer Greta Martela, Trans Lifeline is entirely staffed by trans-identified volunteers. Its founders hope that the "by trans people, for trans people" approach will help address the staggering overrepresentation of trans people within suicide rate statistics.

The hotline's concept was influenced, in part, by Martela's own story. When the 44-year-old mother came out last year as a trans woman, she was faced with increasing anxiety and panic attacks that ultimately led to her calling a suicide hotline.

But, she says, the man on the other end of the line "had no idea how to deal with a trans woman." He went silent and simply told her to go to a hospital. Once Martela reached the hospital, she says she had to once again inform the staff about what it means to be trans.

Martela hopes that with Trans Lifeline, other trans people in crisis will no longer have to explain themselves to a hotline worker who simply doesn't understand them. "There are a ton of suicide hotlines. There's no shortage of them," she explains to Time. "But it's really difficult to get a person who isn't trans to understand what it's like to be trans."

Trans Lifeline can be reached at 877-565-8860. For LGBT youth (ages 24 and younger) contemplating suicide, the Trevor Project Lifeline can be reached at 1-866-7386. The National Suicide Prevention Lifeline at 1-800-273-8255 can also be reached 24 hours a day by people of all ages and identities.

Jason Robert Ballard, Cosmopolitan UK

FTM AYDIAN DOWLING LEADING *MEN'S HEALTH* MAGAZINE POLLS

"I was definitely nervous that there may be some kind of pushback from the magazine," said Aydian Dowling, a model from Eugene, Ore. "So I have luckily heard from *Men's Health* that the contest is open to all men, and that they are very happy to see that a couple of trans men have been applying. And I think it's sending a really positive message to the transgender people out there from *Men's Health*." Dowling is discussing his decision to run in the annual "Ultimate Guy" contest held by the magazine. As we go to print he is currently leading the voting for the coveted spot, and if he wins the contest (which is ultimately determined by judges), Dowling will be the first transgender man to appear on the cover of *Men's Health*. Buck Angel, another well-known FTM model/performer, is also a contender in the contest.

This was the second time Dowling has made headlines so far this year. He was a cover model for *FTM Magazine's* April 2015 cover. The photo made headlines with Dowling recreating an image of Adam Levine, of Maroon 5 and *The Voice* fame, posing naked for Cosmopolitans' UK with a pair of hands covering his genitals. Levine's campaign was part of a campaign to raise awareness for prostate and testicular cancer. The idea for Dowling's photo was very different.

FTM Magazine founder and CEO, Jason Robert Ballard was seeking to create awareness for the community that his magazine covers transgender people, "While the photo possesses sheer entertainment value, the image also shares an important message by challenging those who have a false sense of who transgender people are and what they look like," he said in the article.

"Since the debut of *FTM's* version, the image been shared worldwide, with many arguing that Dowling outshined the pop singer and *Voice* judge," MSNBC said.

[Aydian Recreation photo - twitter.com]

PRESIDENT OBAMA CONTINUES TO SUPPORT THE TRANS COMMUNITY

In an historical development, President Obama has announced the first transgender bathroom in the White House. The initiative is the latest in the president's support of the LGBTQ community. According to charismanews.com, "the president issued an executive order barring companies that do business with the federal government from discriminating against LGBT(Q) staff. Obama has taken a firm stand over the past year or so on gay and also transgender rights, an area of debate that is becoming hotly contested.

"Last year, in a presidential first, Obama used the word 'transgender' in the annual State of the Union address and he has also endorsed same-sex marriage, marking what may be one of the most significant advances of his presidency.

The number of gender-neutral bathrooms has grown in the United States in recent years, in workplaces and in colleges, but the White House's initiative comes as some U.S. states mull legislation that would curtail transgender people's ability to choose what restroom to use."

States such as Texas, Florida, Kentucky and Missouri have introduced legislature that is attempting to "sex-segregate" different facilities to keep individuals using bathrooms, locker rooms, etc., except those designated based on their gender at birth. The all-gender bathroom is located in the Eisenhower Executive Office Building located by the West Wing and where many employees hold meetings and have offices.

In addition to the all-gender bathroom, the Obama Administration voiced their support of banning conversion therapy stating, to try to change a person's sexuality or gender identity, "is neither medically nor ethically appropriate." According to governing.com, "the petition was started Jan. 3 on the White House's website, days after Leelah Alcorn, a transgender 17-year-old, committed suicide. In her suicide note, the teen said that, among other measures, her parents took her to religious therapists who refused to accept her identity as a girl. Therapists that engage in the attempt to brainwash or reverse any child's gender identity or sexual orientation are seriously unethical and legislation is needed to end such practices that are resulting in LGBTQ deaths, the petition says. The White House said it 'fully supports efforts' toward such a ban."

[Obama photo- theblaze.com]

IS THERE A TRANSSEXUAL GENE LINK?

Australian researchers have identified a significant link between a gene involved in testosterone action and male-to-female transsexualism. According to the BBC, DNA analysis from 112 male-to-female transsexual volunteers showed they were more likely to have a longer version of the androgen receptor gene. One study shows certain brain structures in male-to-female transsexual people are more "female like."

"In the latest study, researchers looked for potential differences in three genes known to be involved in sex development - coding for the androgen receptor, the estrogen receptor and an enzyme which converts testosterone to estrogen. Comparison of the DNA from the male to female transsexual participants with 258 controls showed a significant link with a long version of the androgen receptor gene and transsexualism," the BBC reports.

Longer versions of the androgen receptor gene are associated with less efficient testosterone signaling and the researchers speculated the reduced action of the male sex hormone may have an effect on gender development in the womb. Terry Reed from the Gender Identity Research and Education Society said she was convinced of a biological basis to transsexualism. "This study appears to reinforce earlier studies which have indicated that, in some trans people, there may be a genetic trigger to the development of an atypical gender identity."

Boston University School of Medicine also did a study on the genetics connection, theorizing the growing body of evidence gender identity is hardwired into the brain and not simply a matter of psychology. Dr. Joshua Safer, the lead researcher and a professor at BUSM, said surgery and hormone therapy is most helpful as a treatment rather than psychotherapy. "The paper was a comprehensive review of the scientific evidence that gender identity is a biological phenomenon," Safer explained. "As such it provides one of the most convincing arguments to date for all medical providers to gain the transgender medicine skills necessary to provide good care for these individuals."

[DNA strand photo - fastcoexist.com]

BENDING THE BOOKSHELF

BY **SALLY BEND**

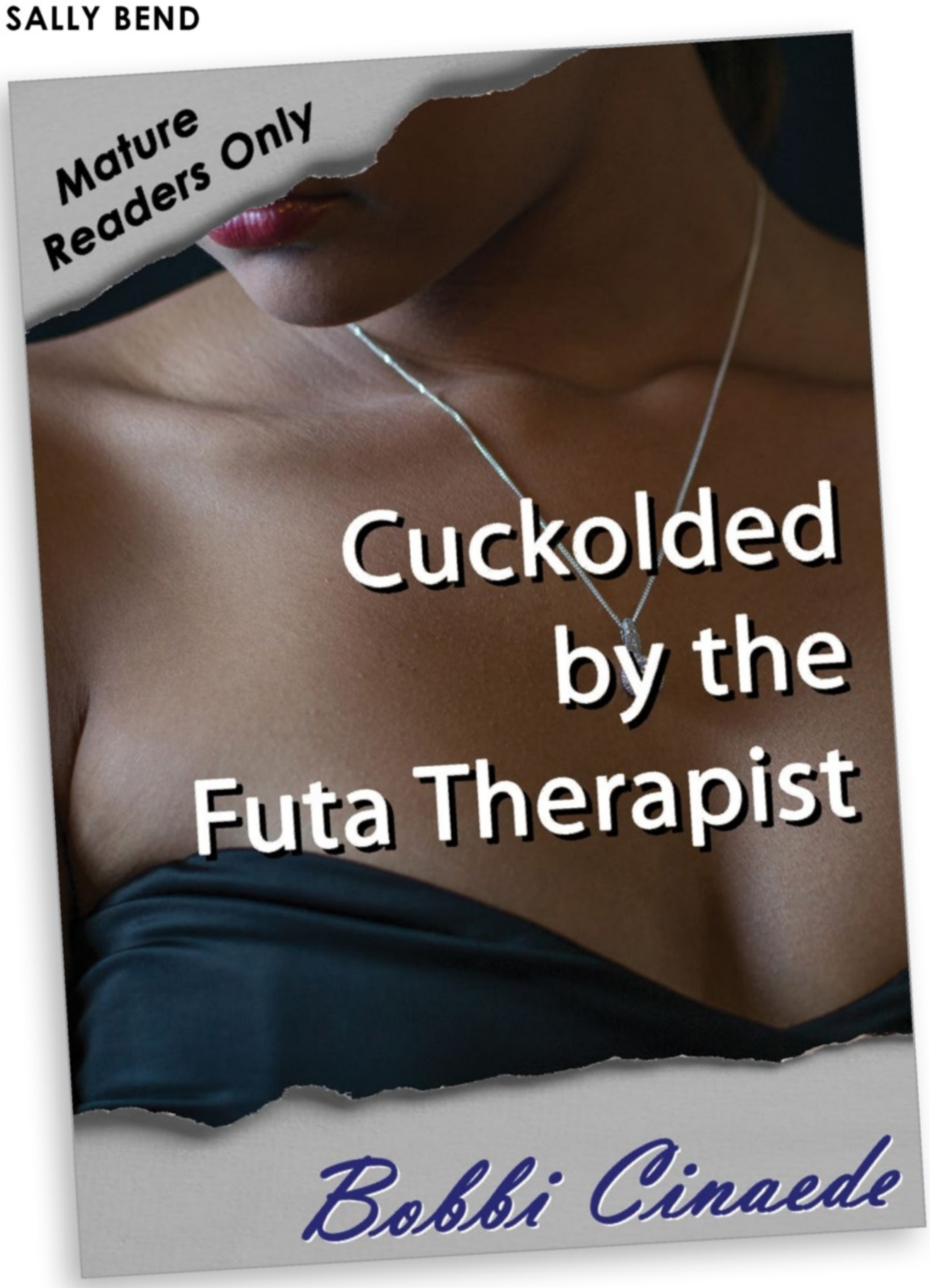

"A family and couple's therapist with a very large secret, Margaret devotes a portion of her practice to government investigations - partly because it pays well, but mostly because it provides ample opportunity for blackmail and coercion. She's not a cruel woman, but she enjoys having vulnerable white couples under her control, and enjoys nothing more than forcing them to worship her big secret."

Cuckold by the Futa Therapist
Bobbi Cinaede

After a long string of stories that dealt with themes of forced feminization and forced bisexuality, *Sissy Princess Sperm Whore* was a breakthrough tale for Bobbi. Completely over-the-top in its fetish indulgence, it was (most importantly) a story with no humiliation, embarrassment or shame.

"I always hid behind clever and suggestive with my titles," says Bobbi, "but with SPSW, I decided to do away with the illusions. It is the story of a happy young man, who is comfortable being a sissy, and who is obsessed with cum. It makes some people uncomfortable to hear it, but it was really my coming out story. With that done, I was free to move on and have some fun."

While *Cuckolded by the Futa Therapist* continues to have fun with gender-bending themes and continues to demonstrate an unabashed lust for the taboo, it's really the first story to push beyond Bobbi's secret- intimate desires. More than a fantasy shared, it's a work of narrative fiction. In it, Carol is a happy housewife who harbors a secret obsession for interracial sex. It's nothing racial. It's simply a matter of color contrast. In her fantasies, it's always her with a black goddess . . . and her husband with a black god. As for Rick, he doesn't know the depths of her fantasies, but he loves her deeply and will do anything to make her happy.

THIS IS A FUN, SEX-POSITIVE TALE THAT USES THE FANTASY OF A FUTA LOVER (AS OPPOSED TO SHEMALE) TO SIMULTANEOUSLY EXPLORE BISEXUAL ELEMENTS.

"That idea of turning a racial taboo into something esthetic was important to me," Bobbi explains. "While I get the appeal of reversing cultural fortunes in interracial cuckold erotica, it has always been the contrast of black-on-white that delights me. I just wanted to have fun with that."

Fortunately for Carol and Rick, Margaret isn't just an ebony goddess. She's also a futanari goddess and one who isn't above using a little blackmail to bend them to her whims. Yes, there's an element of coercion in the set up, but the story's true appeal is in the glee with which the couple submit, and the sheer joy all three take from their erotic encounter. This is a fun, sex-positive tale that uses the fantasy of a futa lover (as opposed to shemale) to simultaneously explore bisexual elements. Carol gets all her fantasies fulfilled with one lover, and Rick is able to enjoy the thrill of penetration without the mental and emotional baggage of same-sex attraction.

Narratively, though, it's the introduction of multiple third-person POVs that marks the strongest evolution of Bobbi's storytelling. It makes for a stronger, smoother story, and one that allows the reader to enjoy the experience from multiple angles. It also opens the story to a wider audience, with a tale that should be just as appealing to couples as it is to one-handed readers.

ABOUT THE AUTHOR

Bobbi Cinaede is a child of two Londons, splitting a diverse life between families in Canada and the UK. Proudly pansexual and gloriously genderqueer, Bobbi spends far too much time slipping between genders to ever settle on anything as confining as gender pronouns. Bobbi is a self-professed literary whore, an insatiable reader and an obsessive author who has never said 'no' to a good story, no matter how naughty.

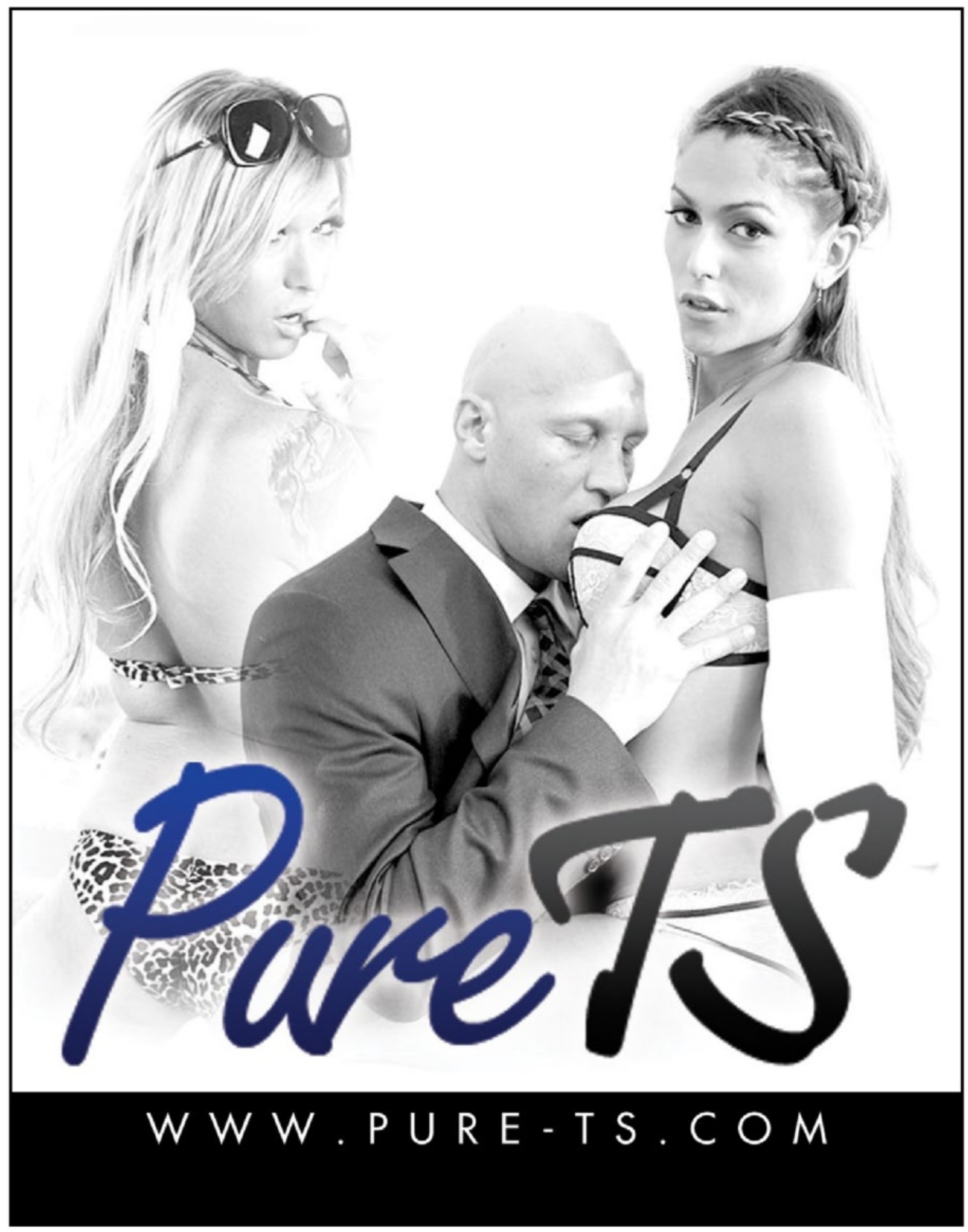

SEXUALLYSPEAKING

BY **MISTRESS SAMANTHA**

DEAR MISTRESS SAMANTHA:

Summer is right around the corner, and not a moment too soon! This winter has been long and brutal, so I'm really looking forward to my vacation in sunny South Florida.

A little about myself, I've been a Transvestite since I was 12 years old and until now, I've kept my Crossdressing a deep, dark, secret. The only "dressing up" I've done is behind closed doors. In the last six months, I've noticed a tremendous psychological change come over me. I finally have the courage to venture outside of my home, dressed up, sassy, sexy, and confident! I'm 32 years old now, and although it's been a 20 year journey to get to this point in my life, better late than never!

Mistress, I know you're from the South Florida area, and I was wondering if you might be able to help me. I will be in Miami, 4th of July weekend, for vacation. Are there any Transgender "friendly" Beaches and other attractions that I might be able to see and enjoy while in your beautiful city? This sissy wants to show off her bikini ready body in a super skimpy bathing suit this summer. The sun won't be the only smokin' hot thing on the beach in July! Thank you in advance!

JULIO S. | ROME, NY

GREAT NEWS! I'm now accepting new clients for fantasy phone calls, consultations, lifestyle advice, makeup and wardrobe tips, sissy and slave training, forced feminization, and girl talk.

CALL ME NOW! 954-757-0345

Call and inquire about our full line of products and services, including my etiquette, modeling, and beauty school. Call anytime, and feel free to leave a message for me, Head Mistress Samantha. I will be glad to call you back as soon as possible. I've been in business for over 18 years, so I totally understand your needs. call with confidence. your satisfaction, as well as your privacy, is my number one priority. Names and phone numbers are not sold, or shared with others. We never send mail or catalogs to your home or place of business!

CALL ME ON MY PRIVATE PHONE LINE: 954-757-0345

SEE MY COMPANY AD ON THE OPPOSITE PAGE *Must be 21+*

DEAR JULIO:

I am really proud of you! Most Trannies live their entire lives frustrated, angry, and miserable because they are unable to muster up the courage to set themselves free. Many Crossdressers have a real desire to dress as a woman, and participate in "Mainstream America," however, most are unable, or unwilling to do so out of fear. Fear of being ridiculed, judged, laughed at, disrespected, and completely misunderstood. After all, they know they have a lot to lose, such as their family, job, friends, and, to say the very least, their dignity.

Unfortunately, prejudice often rears it's ugly head when it comes to race, color, religion, obesity, and even alternative lifestyles. Hopefully, one day the people all over the world can evolve past these ridiculous prejudices, and the Planet will be a better place for all to live their "best lives!"

In reference to your vacation on the 4th of July, I will be happy to help you. Look for South Beach, on Ocean Drive and 12th Street. This is a Gay Beach, therefore, all lifestyles are welcome. When you see the two Gay Pride flags, you know you're in the right place. Another Gay Beach is the well-known Haulover Beach. If you have difficulty finding it, just ask one of the locals, everyone knows where Haulover is!

Julio, in closing, I want to point out something important to teach you so you don't run into problems in the future. You asked me for some Transgender "friendly" facilities to visit while on your vacation in South Florida. Please be aware, Transgender, Gay, or Bisexual "friendly" refers to the staff, not the guests. They may or may not be "friendly!" To avoid possible conflict, do some research on the Internet. Type in LGBT (lesbian, gay, bisexual, transgender) beaches, hotels, restaurants, bars, travel, night life, attractions, networking events, etc., and then type in your city, state, and even zip code to make your search more location specific. Finding places that cater to your specific lifestyle can be a real game changer! Meeting like-minded people will probably encourage you to become more social, as well as confident, respected, and accepted. Hope this helps you! Have a beautiful summer!

UNTIL NEXT TIME, BLESSINGS, GOOD HEALTH, AND GREAT SEX!

Well known columnist & lifestyle consultant with over 18 years of experience.

Mistress Samantha

LIVE! 24 HOURS

We're Waiting For Your Call

954-757-0345

Our Lifestyle Mistresses Specialize in:

- Crossdressing
- Sissy Training
- Forced Feminization
- Make-up & Wardrobe Tips
- Female Domination
- Hot Erotic Fantasies

& so much more!

CALL US NOW!

21+

Visa, MC, AMEX, Discover, Check/Debit Card, Prepaid Gift Card, Money Order

FTM SPOTLIGHT

BY MICHELLE AUSTIN

INTERVIEW WITH Dicky Johnson

In our previous issue Grooby spotlighted FTM adult star James Darling, a popular performer in the trans/queer porn industry. This is something I have wanted to do since I began working with transmen, and since *Transformation's* editor is interested in this genre as well I am going to continue our FTM spotlight in this edition by featuring rising star Dicky Johnson.

I met Dicky last year when preparing for my second *Trans Men Adventures* DVD project. After meeting him and shooting our scene together I realized that this guy could quite possible take the porn world by storm. Even though he appeared in Buck Angel's *Sexing The Transman XXX 3*, he never really did any performing after that. But Dicky then returned to the porn world, shooting a threesome for Kelly Clare's website, and everyone started to take notice of this hot stud.

MICHELLE AUSTIN: *Dicky can you explain for me and the audience what exactly an FTM is?*

DICKY JOHNSON: FTM stands for female to male—a trans man. A person born female but who identifies mentally as a male. I tell people it is the opposite of a trans girl.

MA: *What made you go public with who you are by performing in adult films?*

DJ: I always wanted to perform in adult movies, but as a girl I was always torn about what was proper and what wasn't. When I switched genders I felt more empowered, and maybe that was my subconscious telling me something. I also felt like, at this particular time, trans porn was about to really change with trans men performers and I want to be a part of it.

MA: *Why do we not see more trans men/FTM like we do with trans women? Why do you think so many trans men are not "out" like trans women?*

DJ: I think for trans women you can more easily spot their male past somewhere in them. For example, most are taller than average women, they may have visible Adam's apples, etc. I am not saying all trans women are that noticeable, and it usually depends on what age they transitioned. When trans men take hormones it radically changes our looks and persona, we can beef up and work out, grow body hair, and I think it takes a lot less effort to look like men than it is to look like a woman, but then again, many trans guys are quite short. I think most trans men just want to be men and don't feel the need to share what they have between their legs.

I THINK MOST TRANS MEN JUST WANT TO BE MEN AND DON'T FEEL THE NEED TO SHARE WHAT THEY HAVE BETWEEN THEIR LEGS.

MA: *Do you feel like you're an activist for trans men/FTM?*

DJ: In a way I am showing trans men that it's okay to be who you are. When I put myself in front of the camera I am letting everyone see a trans guy. Even though I do porn I still feel like I am doing activist work. I am allowing people to begin conversations of trans men and our bodies. I want a trans guy to see my work and feel better about his body and who he is. I am actively putting myself out there for the FTM movement to be as open as trans women have been.

MA: *What are your goals for 2015?*

DJ: Well, I have already started making my moves in 2015; I launched my solo site DickyJohnson.com which has been doing great. I also launched FTM.XXX with you Michelle, which people are digging because it's straight based trans porn. But for the rest of the year I want to make more mainstream trans porn and get my foot into many award nominations by doing all the stuff I am working towards.

MA: *One last question Dicky, will FTM porn be a big thing in five years? If so, why do you think so?*

DJ: Absolutely I think it will be a big thing! I think men and women are loving FTM as much as they have loved trans women. I feel like it is opening people's minds and blowing them away. Plus so many trans men are so fucking hot that we need to be seen! I want to see more FTM porn so I am going to keep putting more out there.

Thank you Dicky for taking the time to sit down with Transformation Magazine!

Dicky can be found on social media at twitter.com/dickyjohnsonftm, dickyjohnsonftm.tumblr.com and on his site dickyjohnson.com. He can also be seen in *Trans Men Adventures 2: Men at Work* and *50 Shades of A Tranny* DVDs.

Jessica Dee

Thoughts of a Submissive cd

INTERVIEW BY CARAMEL BLACK

PHOTOS COURTESY OF THE ENGLISH MANSION

Back in March of 2014, I saw @JessicaDee25 on Twitter and was led to her blog jessicadee25 – *Thoughts of a Submissive cd* and eventually to Jessica Dee and stuff I like :) on Tumblr. I loved her writing style, and soon found that she'd been a featured performer on two of my favorite websites. Jessica also did her first interview with an adult entertainment star which eventually led to more interviews. I was very impressed with her performances and interviewing style so I decided to get to know more about this sexy little minx. The following Q&A is from two conversations — Spring 2014 and a brief 2015 follow-up, with Jessica Dee of the UK.

CARAMEL: You have been living the fetish lifestyle for over three years and blogging about it for just as long. What are some of the things that turned out differently from the way you first anticipated?

JESSICA: Once I really started exploring BDSM I was most surprised by the fact that most Dommes are very friendly, and quite often happy to chat. It sounds a bit stupid saying this now, but years ago I used to think Dommes were just really mean all the time and constantly looking to dominate guys. I soon found out that was far from the case and have been lucky enough to meet quite a few Dommes that are some of the friendliest people I know within the scene. In fact, I think people within the scene are friendlier than out.

CARAMEL: What influenced your decision to blog not only on WordPress, but on Tumblr as well?

JESSICA: Well it wasn't actually my idea to start my blog and I was quite reluctant in the beginning. At the time, there was a Mistress I was friendly with who taught me a lot and gave me a lot of advice, some of which I followed… She asked me to start a diary and write down any thoughts and feeling I was having as I was starting to explore BDSM. I wasn't very good at using the book and the Mistress 'suggested' I do it in the form of a blog online instead, mainly so she could keep a better eye on it. I wasn't really sure what to post about at the start but I quickly got into it. Soon people started reading it and I got the odd message saying how much they enjoyed reading it, which encouraged me to continue.

Tumblr was very different, I only started this recently. Friends were telling me that every now and then they would see my picture pop up on Tumblr, so after a while I decided to see for myself so I joined up and re-posted anytime I saw myself. To be honest Tumblr is okay, but the jury is still out on if I will keep that going or not.

CARAMEL: Were you flattered when you saw that fans added captions to some of your photos?

JESSICA: Actually I was annoyed to start with; I didn't like the idea of people using my pictures. Then I thought about it and realized it's actually a compliment. Now I quite like that someone might see one of my pictures and enjoy them enough to write a caption. It's fun to see what people fantasize about when looking at the pictures and it also makes me smile knowing what actually was happening at the time of the picture compared to what was captioned. It's always very different.

CARAMEL: So, how old were you the first time you dressed up as a girl?

JESSICA: To be honest I'm not really sure; I didn't start getting fully dressed till quite late. I started with lingerie in my late teens and got the occasional item of clothing or dress. I got my first pair of heels when at university so was about 22, and I got my first wig about the same time. I guess I was quite a late starter in that sense. I'm still not good at makeup either; I much prefer having a Mistress do it for me.

CARAMEL: You seem to be as in touch with your submissive side as you are with your feminine side, yet you don't identify with the label of "sissy." What is the distinction between a submissive Tgirl and a sissy in your view?

JESSICA: I think I'm still trying to fully work out my submissive side and my feminine side, although I know that both of them are strongly linked. I really don't like the label 'sissy' and for me the term is largely a derogatory thing. It makes me think of guys dressing for humiliation, not caring so much how they look. Sissy also makes me think pink, fluffy, frilly, and satin. That's just not me; given the choice I prefer a more feminine look. When I dress I want to look as good as possible, and I prefer being called a crossdresser to anything else. Basically what I'm saying is I dress to look like a girl as much as possible, not like a guy in a dress. For me that is not being sissy but crossdressing, and you can definitely be a submissive crossdresser without being sissy.

CARAMEL: When I was learning about adult issues as a teen the books in the library informed me that a crossdresser was someone who dressed in clothing of the opposite sex because it simply felt more natural and it was the transvestite who sexualized it, yet I always get different definitions from my crossdresser and transvestite friends. What is the difference between a crossdresser and a transvestite to you?

JESSICA: I wouldn't say I dress because it feels more natural, for me it's more because it feels good and is a lot of fun but yet calling myself a crossdresser has always seemed the best fit for me. The way I see it is a crossdresser, like me, dresses occasionally but spends the majority of the time in male clothes. A transvestite in my mind dresses more, maybe would

go out dressed for normal day to day things. I don't see it as one being sexualized and one not. Also for me it is incredibly rare to dress without any BDSM being involved so that could be slightly different than most. It is difficult to define because as you say, everyone has different definitions and opinions on it, but that's also a good thing in my opinion.

CARAMEL: I love your work on the fantastic website The English Mansion. Had they seen you on Vintage Cross Dressing when they requested you for their site?

JESSICA: Yes, I remember them saying they had seen that I had done some stuff for Vintage Cross Dressing. I think the first time I went to The English Mansion, I was asked because someone had dropped out and they wanted a Tgirl/crossdresser to do some filming. I live quite local so I think it was a lot of right place right time situation.

I must confess that although I had seen the site before I didn't realize just how big a site it actually was, and I almost passed up the chance to go. It was Ely that made me realize when The English Mansion comes calling you don't say no! I count it as one of the most enjoyable things I have done within the kink world. I was then very lucky to go back again a few months later as Ely was doing some filming. I got to dress up on camera with Ely, and what more could I ask for? I was smiling for days after that and I was so happy with the pics from both visits.

CARAMEL: I think that with any sort of bondage, the subconscious mind sees a helpless person who can be easily taken advantage of sexually; that's what I most love about it. I think that B&D (Bondage and Domination) can be warm and loving if I'm in the mood to make it that way. What do you enjoy about B&D?

JESSICA: I agree 100% that bondage and domination can be warm and loving; I think if it was just cold and clinical then I don't think I would want to do it. In my opinion it should also be fun; there is nothing wrong with it being fun and less serious at times. In fact, it's rare that I am that serious; even during a caning more often than not a cheeky comment or two slips out. Then I have to try looking cute and innocent so that I'm forgiven. It never works but I never learn!

What I love about bondage…again comes down to control. Giving control of my body to someone as they tie me up is one of my favorite feelings. When tied or restrained I know I'm there to do with as they please. When in bondage I often can get very relaxed, very calm, and very happy, and I get that from rope bondage more than anything. That's something I really would like to explore a lot more.

CARAMEL: You've done so much in just one year, Jessica. What makes your interviews stand out to me is your relationship with the person you're interviewing, your curiosity in them, their trust in you, and your rapport together. But I'm also interested in learning more about you. What came first, your desire to express yourself and your lifestyle, or to share interviews with us?

JESSICA: I wanted my interviews to feel more conversational, so it's great to hear that is coming across. I have to thank Nikki Whiplash and Miss Jessica Wood here because they were the first two ladies I interviewed and I definitely learned as I went. They were both very patient with me and gave me advice on where/how to improve the whole process.

My curiosity is very genuine because the women I am interviewing are people that I sincerely admire and want to find out more about. With everything I do, I always like to know and understand things (I'm a scientist in my day job) so the more I ask and learn about the world of BDSM, then the more I enjoy it. I didn't start out with a definite desire to express myself and my lifestyle, it just sort of happened and as it did I enjoyed it more and more. The interviews started mainly because when I first got into kink, I searched for these sorts of interviews with Dommes and I struggled to find any. Since I was lucky enough to be in the position where I could start doing them I thought not only would I find them really interesting, but others hopefully would as well. So I just started asking people and luckily people started saying yes.

CARAMEL: In your fetish life, do you look for the same personality/qualities you would look for in a vanilla partner?
Jessica: I sure do. I am always a sucker for a great pair of legs and a nice bum! But to be honest, I think I have stopped splitting the two things up. I haven't looked for a 'vanilla' partner for a long time. Anyone I am with would have to be kinky and enjoy the BDSM side of things otherwise I just don't think it would work. I am attracted to a dominant personality, so that plus an open mind is really what I look for. Now if you were to ask to what level of kink and BDSM I would like between myself and a serious partner, well that is something I am still working out, but so far it's been a lot of fun doing so!

CARAMEL: Do you talk to other subs and Dom/mes before you meet someone new? Do you get references?

JESSICA: Mostly yes, I would talk to others before I meet someone. I am lucky to have a few people I can do that with, people whose opinion that I really value (even if I sometimes ignore it). But I have never gotten a reference, to me that makes it all sound very clinical and professional. I am not looking for a job. I am looking for fun and potential something more than that with the right person. I have only ever heard of Pro Dommes doing that before sessions and I personally don't see Pro Dommes for sessions.

CARAMEL: I can't imagine you needing too, Jessica. Thanks again and all the best in 2015.

To find out more intimate details about Jessica Dee and her BDSM experience be sure to check out the second part of her interview in *Enslaved Sissies & Maids 41*, coming this Fall!

Summer Be

Tips from an Expert

We spoke with Janiece Adonai, a licensed esthetician trained in skin care and make-up, who gave us some valuable tips and techniques for staying beautiful all summer long. From the best primers and foundations to waterproof products that really stick, Janiece has you covered. Be sure to check out this beauty expert online for more great advice, including make-up tutorials launching soon on her YouTube channel! *@JanieceAdonai*

Concealer Circle (neutralizer) by Kryolan. This product is great for more difficult things to conceal, such as; dark under eye circles, stubborn pimples, and the dreaded blue hue from facial hair.

Eye Studio Master Drama by Maybelline is the perfect water proof liner if you are going swimming, or if you live somewhere with extreme heat. Remember to always set your eyeliner with a matching eye shadow to make it extra bullet proof.

Mineral Veil by Bare Minerals is a wonderful for setting your foundation.

Urban Decay Naked Basics Pallet is a godsend and at a pretty nice price.

Any silicone based primer by **Hard Candy.** Silicone allows your skin to breathe and also blurs imperfections.

So Baked Bronzer by Hard Candy is my go to bronzer. Place a light application on contoured areas and blend it out gently.

M.A.C Studio Fix Fluid w/ UVA/UVB SPF 15. All you need is one pump for face and half pump for neck. If you use too much and suffocate your skin, your skin will produce more oil.

ANY **Maybelline mascara** is pure gold.

Fit Me Shine Free Stick Foundation by Maybelline is the perfect contour product for a glamour girl on a budget. I use a shade four shades darker than my skin tone to contour. Once again, a little goes a long way.

All the brushes I use are by **Shany Cosmetics**. Their brushes shed a little at first, but after that they are wonderful and affordable.

Kat Von D Concealer is a beast and covers the most evil things you don't want to see ... a dab the size of a grain of rice can cover A LOT. Get a shade lighter than your skin if you can, because it oxidizes quickly.

auty

Some products here are not drug store, but from personal experience, sometimes you save money over time by using high-quality department store cosmetics. They last longer, are more precise, and you don't need to use as much product. Other products to keep in mind to help protect your skin from the sun that are easily found in a drug store are SPF 15 lip balm and Olay face moisturizer, also with SPF 15.

Remember a full face of makeup is a protected face!

Refreshing

EXPERT TIPS BY JANIECE ADONAI

BEAUTY HACKS BY KAYLEEN TAYLOR

SUMMER BEAUTY HACK$$$ TO TRY AT HOME

Picture this — Summer. Those warm months that couldn't get here soon enough are approaching fast. And- oh no!- you have unsightly dry patches courtesy of the long-lingering winter. It's no secret that going down the beauty aisle anywhere will put a big dent in your vacation funds. And you need summer skin without worrying about what you can and can't afford. It's time to grab the apron, throw on a pair of heels and have some DIY fun in the kitchen making everything you need this season.

Keeping your skin silky smooth and free of rough patches doesn't have to swallow your funds. Instead of shopping for beauty products, go to the grocery store and make your own to accomplish the perfect skin for summer. With thousands of beauty hacks readily available online, here are a couple that will help keep you refreshed this season and keep your wallet from tipping the scale.

Coconut oil Coconut oil is just that—an oil—and a little dollop will go a long way. We discovered many surprising uses during our research on this amazing product. Did you know it can be used as sunscreen, moisturizer, deodorant, shaving cream, lip gloss, and so much more, all by simply applying? On average, this product will cost you anywhere from $10-20 but it has the potential to last most of the summer or at the very least, half of the season.

Help keep your skin soft and exfoliated this summer and try these simple DIY recipes involving coconut oil for body lotion, body scrub and face moisturizer. One bottle of coconut oil can be used to make all three recipes below. For lotion and body scrubs, adelightfulhome.com offers these easy how-tos:

Lotion:

Place ½ cup almond oil (or sunflower, olive, avocado also work), ¼ cup coconut oil, ¼ cup beeswax and 1 tablespoon Shea butter (cocoa butter works too) into a glass canning jar and put into a saucepan filled with water so that the water level surrounding the jar ends up past the ingredients that are inside. Over medium heat, allow ingredients to melt while keeping the lid loose to allow air to escape. Once melted, remove from heat and let cool a few minutes before adding 20 drops of your favorite essential oils and 1 teaspoon of vitamin E to help preserve the lotion. Mix thoroughly and place into container of your choice. This makes approximately one cup of lotion. The essential oils and vitamin E are optional, and it is up to you what scent (if any) you'd like your lotion.

Beauty Hacks

Unsightly blemish or zit? Ditch the toothpaste and try applying Greek yogurt to the affected area. Let dry then rinse. Properties of the yogurt will help with the inflammation and calm the unsightly area.

For swift removal of makeup use sesame oil. It's all natural, moisturizes the skin, and it breaks down the makeup. Wipe your face off using upward strokes and a damp, hot towel. It also works well as a hair product and makes shaving less painful.

BODY SCRUB: Preheat oven to 250 degrees Fahrenheit. Place two ounces of Shea butter (see above) and one ounce coconut oil into a glass pan and leave in oven until melted. It won't take long so keep an eye on it. Once melted, place into a large bowl of ice and let cool slightly- you still want the mixture soft. Add ¾ teaspoon vanilla and stir to combine evenly. Next add ½ cup white sugar. Stir until evenly distributed. Mix in ½ cup brown sugar and you're done! Store in the container of your choice and use as necessary. Sugar is a wonderful natural exfoliant for your skin, giving you a great summer glow as it gently removes dead skin cells. Other things to note on the scrub are: only intended to use as a body scrub, not a facial scrub (see fruit section for facial scrub), and remove the mixture with a clean cooking utensil to avoid any unwanted bacteria from creeping in when placing into the container. This should keep for roughly three months. Keep the mixure in the refrigerator to help with inflamed skin.

Products to Consider

For beeswax, it's very important to get the wax used for cosmetics NOT candle making. Many online retailers sell cosmetic beeswax at low costs.

Always test the essential oils first to make sure there are no reactions. Also helpful to research your choice to see if there are any unknown effects of the oil against other products you may or may not be using.

FACE MOISTURIZER: Another fun hack to try with coconut oil is making your own face moisturizer. According to saynotsweetanne.com, take ¾ ounce of beeswax, ¼ cup coconut oil, ¼ cup almond oil and melt in a double boiler. Pour the melted oils into a blender and leave it until it cools almost completely. This may take over an hour so be patient. Once it's cool, add 10 drops of your favorite essential oil (optional) to one cup Aloe Vera gel (HAS to be the gel) and place into blender, then mix together. It will go from thick oil to a fluffy mixture in no time. Place into container of your choice.

Fruits Fruits have a number of surprising beauty benefits one wouldn't expect to find in that particular section of the grocery store, and lemons lead the pack of the unexpected. Lemons can act as natural highlighter for your hair to give the desired sun-kissed glow. Mix equal parts lemon to water then spritz over your locks- it's easy and saves you pricey trips to the salon. Skin discoloration around your elbows and knees are the last thing you want for your bikini day...especially when you're on vacation. Rub half a lemon over these areas to help even out skin tones. Also, if age spots are popping up without your consent, rub lemons on the spots and those pesky pigments gradually lighten with daily treatment.

FACIAL SCRUB: According to gleamitup.com, a facial scrub is as easy as squeezed lemons, white sugar and olive oil mixed together in a bowl. I tried this recipe beginning with two lemons juiced into a glass bowl, poured in a small amount of olive oil and began adding the sugar. You will want more sugar than oil, and keep in mind a little will go a long way. When done, transfer mixture into container of your choice. The oils will separate from the mixture so always mix before applying. Side note, the concoction is very runny so be aware when scooping out it could get a little messy during the transfer.

The possibilities are endless on what you can do with do-it-yourself beauty hacks. Because of how much fun we had here at *Transformation* researching and making our own to help get our skin perfect, we will be featuring more hacks on our blog. Check out transformationonline.com and/or subscribe to our e-newsletter for fun and helpful tips.

Doing easy and simple hacks will not only save you tons of money in the end, it will open up a whole new world of what you can accomplish outside of the beauty aisle.

Beauty Hacks

Peppermint oil or cinnamon acts as a lip plumper to get the perfect pout for the beach

Olive oil is a great makeup remover and much cheaper than what you find in the store

centurianonline.com

TRANSFORMATION

HARD COPIES OF MOST RECENT 4 ISSUES $12.50 EACH
BACK ISSUES $10 EACH

TFM93

TFM92

TFM91

TFM90

TFM89

TFM88

TFM87

TFM86

TFM85

TFM82

TFM81

TFM78

TFM77

TFM76

TFM75

TFM72

TFM67

TFM66

TFM65

TFM64

PRICES AND AVAILABILITY ARE SUBJECT TO CHANGE WITHOUT NOTICE.

3RD ANNUAL SEXY SWIM ISSUE

Mermaids

featuring Holly Parker, Aubrey Kate, Kelli Lox, Foxxy, Diamond Dixxon, Miran, and a bevy of beauties by Altomic Visuals!

Holly Parker

PHOTOS BY BENITO 'ROMERO' VASQUEZ

Holly is a tall elegant lady who works hard as an actress, model and blues singer, and braved a 58 degree day at the beach at Myrtle Edwards Park in Seattle, WA in order to share some beautiful photos for our swimsuit issue. We couldn't be more thrilled because the camera loves every inch of this 6'2" natural beauty who is the epitome of femininity and grace, and it's easy to see why Grooby named her as a model to watch in 2015. Holly is hard at work preparing to launch her first website this summer, hollyparker.xxx, and can also be seen in many smoking hot scenes on dirtyblondetranssexuals.com.

We just can't get enough of the girl we all wished lived next door so we asked what the rest of this year entails and she exclaimed, "Making myself and fans happy. Peace, balance & content!"

Find Holly on dirtyblondetranssexuals.com and @thehollyparker on Twitter

And check out Benito's newest work on Facebook: Benito 'Romero' Vasquez – Cameraman

CALIFORNIA DREAMING

BY ALTOMIC VISUALS

Alexis is a classic beauty. Her subtle smile and charm always just brings out the best in people.

Khloe' & Sophia

are two girls who just seem to bring the fun with them. No matter where go they always bring their beautiful smiles and lots of laughs.

Victoria Black

from San Francisco never fails to impress when the camera is in front of her. She just loves to give her best at whatever she does.

Lina Cavalli

is a Russian beauty. Needless to say vodka isn't the only great thing coming from that country. You can find her at LinaCavalli.com or on Twitter @LinaCavalliXXX

Becca Benz

Becca is a new beauty on the scene and she's making a quite a splash. You can find her on Twitter @missbeccabenz or her website www.beccabenz.com

Kimberly George

Kimberly made a great impression for her first photo shoot. You can find her on Twitter @tskimgeorge or friend her on Facebook "KimberlyGeorgeTS"

Destiny Love

Destiny is a great example of a southern belle, with a winning smile and that unforgettable Southern drawl. She has just launched her career as a performer and loves it! Destiny can be found on Twitter @tsdestiny and online at tsdestiny.com

Malina Jea

This Cambodian stunner is not only a beautiful model, she's also a very talented photographer.

She can be contacted for modeling/ photography work at her Model Mayhem photographer page *modelmayhem.com/ 2842644*

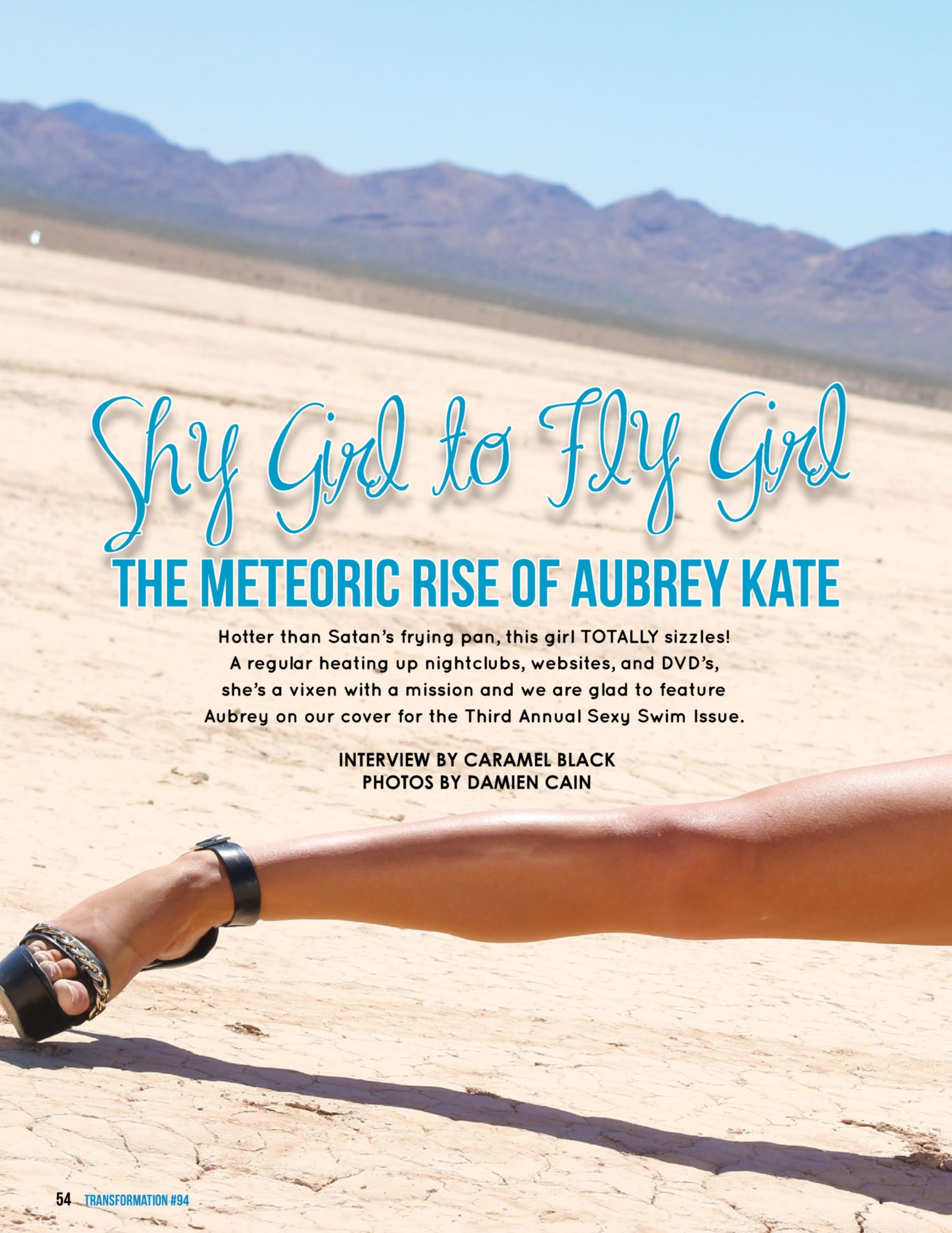

Shy Girl to Fly Girl

THE METEORIC RISE OF AUBREY KATE

Hotter than Satan's frying pan, this girl TOTALLY sizzles! A regular heating up nightclubs, websites, and DVD's, she's a vixen with a mission and we are glad to feature Aubrey on our cover for the Third Annual Sexy Swim Issue.

INTERVIEW BY CARAMEL BLACK
PHOTOS BY DAMIEN CAIN

Aubrey Kate Winter of www.AubreyKateXXX.com is originally from Orange County, California but currently resides in Las Vegas, Nevada. It's hard to believe that this stunning adult entertainment star of Italian, Irish, French and German heritage has only been filming since the summer of 2013 because she's appeared on so many top websites: Bob's Tgirls, Shemale Strokers, Shemale Yum, TS Seduction, Venus Lux Entertainment, Evil Angel, Devil's Film, Shemale Pornstar, Shemale.XXX and Trans500. Aubrey was nominated for 2013 "TS Performer of the Year by XBIZ, as well as four Transgender Erotica Awards in the categories of "Best New Face", "Best Solo Model", "Best Hardcore Performer" and "Best Scene" for her Shemale Pornstar performance. In 2015 she was nominated at the Transgender Erotica Awards for "Best Hardcore Performer" and "Best Scene" for her Supergirl performance on Shemale.XXX and took home the Fan Choice Award! You won't want to miss this five star rated beauty live at tsaubreykate.cammodels.com where she shows off her athletic body and sexy dance skills. As a fan, I fully understand Aubrey's meteoric rise to the top of the adult industry and I knew it would be fun and exciting to learn about what makes her tick.

CARAMEL: Congratulations on all of your success, Aubrey! The very first time I saw you online, I knew you were going to become a major star and it was going to happen fast. But I understand that when you were first approached about entering the adult entertainment arena, you didn't jump at the opportunity. What propelled you to finally decide to model and perform?

AUBREY KATE: Yes, you are absolutely correct; I did turn it down a few times. I don't think I was mentally ready and I just wanted to make sure it was the proper time. I also wanted to make sure I would still have my own personal life separate from the adult industry. I see myself like "Hannah Montana"—a double life personality.

I LIVE AS ME.
AND I HONESTLY DON'T HAVE TIME FOR NONSENSE.

tsaubreykate.cammodels.com
@AUBREYKATEXXX

CARAMEL: Two of your first hardcore performances were on Shemale.XXX and with Lance, in which you were in the passive mode. But when you performed so well as a top on TS Seduction, I didn't know if you preferred taking the lead or allowing the man to be the aggressor. Off screen, do you tend to be more submissive or dominant?

AUBREY KATE: I love everything! I don't think I could categorize myself as either one because I enjoy a lot of different things. That's the best part of being an adult actress; I get to play various characters and roles.

CARAMEL: I was hoping to hear that! And judging by your amazing cammodel.com reviews your new venture will have tons followers! That little two-step number you did in your TS Seduction debut shows fans like me that you have some serious moves. I understand you also some significant gymnastic dance training and take Irish Dancing and gymnastics seriously. How young were you when these activities became important to you?

AUBREY KATE: I grew up doing gymnastics and Irish Dancing. I think I always took it very seriously and I competed in both sports throughout High School, and I even danced here in Las Vegas. Being physical is not only fun but also keeps me fit for modeling and performing.

CARAMEL: Your transition began when you were in your teens, which wasn't very long ago. Did you get a lot of support from friends and family? Was it a big shock for them?

AUBREY KATE: Yes, they were very supportive, and it was not really a shock to anyone.

CARAMEL: How old were you when you first realized that your gender identity was more female than that of your peers?

AUBREY KATE: Pre K. I've *always* known I was a girl.

CARAMEL: That's awesome! You live in Las Vegas now, but you were raised in Orange County, California. Did living in either location expose you to any strife as a transwoman?

AUBREY KATE: I live as me. And I honestly don't have time for nonsense. I have heard everything under the sun since First Grade, so I honestly don't even hear anyone anymore, especially if they are speaking negatively.

I THINK I AM TOTALLY TYPE A.
I JUST LIKE TO PRETEND I'M SHY.

CARAMEL: Amen to that. There's a strong perception that adult industry stars are Type A personalities, but I understand that you were quite shy growing up. Is that true?

AUBREY KATE: No, I think I am totally Type A. I just like to *pretend* I'm shy. HAHA :D

CARAMEL: I love it. So I know that you're a 100% straight girl, but your TS/TS and TS/GG performances are so passionate and convincingly intimate. How do you prepare yourself mentally to perform with another transwoman like Venus Lux or a genetic female like Tegan Mohr?

AUBREY KATE: Like I said, it's totally my character. I enjoy acting...getting out of my head and playing my roles on camera. :)

CARAMEL: I'm wondering how many genetic female readers just got a little moist, or are about to. You look gorgeous on the box covers of She-Male Strokers 60 and The Next She-Male Idol 7. What was it like meeting Sammy Mancini and Joey Silvera and working under their direction?

AUBREY KATE: Sammy Mancini shot my very first scene ever! I was very honored to make Shemale Strokers my very first scene; Sammy made me feel very welcomed and he was very professional. I feel like I did a total transformation from that shoot to Joey Silvera's The Next She-Male Idol #07. I feel that was when my body was really on pointe HAHA. I have been going to the gym a lot lately, trying to get my body as toned I can.

CARAMEL: Damn, you sure have high standards. I can't recall it ever not being on pointe, but you know your body better than anyone else. But anyone who follows you online knows you are an animal lover, so do you have any pets?

AUBREY KATE: Yes. I just adopted a new lil' puppy, a baby Chihuahua.

CARAMEL: What's rotating the most on your playlist and what sort of music really gets you going?

AUBREY KATE: Anything I can dance to really...I love everything from country to hip hop :)

CARAMEL: Your career has really picked up speed in the last year with numerous DVD and website appearances, award nominations, and landing a cover for *Transformation* magazine, so do you have any other news of what's coming next?

AUBREY KATE: I've taken charge of my career and am currently managing my own PR in addition to shooting content for a possible solo site in the future. The Tranny Bunch was released on June 1st, my third Devil's Film appearance this year, so I've been working hard lately!

OUR UNIQUE FEMINIZING FORMULAS HAVE BEEN TOP SELLERS FOR NEARLY 30 YEARS!

TRIPLE STRENGTH MAMMARY

This is our strongest formula, which helps enhance breast growth.
TSM - $36.00 each, 2 for $58.00

ULTRA-STRENGTH ESTRO-GLAN

Powerful ingredients to enhance your estrogen level & helps develop feminine characteristics in the body.
EG - $30.00 each, 2 for $50.00

FEMINIQUE

Specially formulated from raw glandular concentrate to help produce softer skin and increased breast size.
FQ - $26.00 each, 2 for $46.00

THOUSANDS OF SATISFIED CUSTOMERS SWEAR BY OUR ALL NATURAL ENHANCING PILLS TO CREATE SOFT CURVES AND AN INCREASED BUST LINE. OUR EXCLUSIVE COMBINATIONS OF HERBS AND GLANDULAR POWDERS HAVE SHOWN TO HAVE A FEMINIZING EFFECT, AND ALTHOUGH WE CANNOT GUARANTEE ANY SPECIFIC RESULTS, MANY OF OUR CUSTOMERS HAVE REPORTED SUCCESS IN ANYWHERE FROM 4-9 MONTHS OF CONTINUED USE.

INDIVIDUAL RESULTS WILL VARY. EACH BOTTLE IS A MONTH'S SUPPLY.

RAW MAMMARY TISSUE CONCENTRATE

This formula is a lower concentration of the ingredients in our "Triple Strength" formula. Works well with in conjunction with all of our other supplements.
MP - $26.00 each, 2 for $46.00

FEMGLAN

Adds fat to the places women naturally have it - giving you the curves you've always dreamed of.
FG - $26.00 each, 2 for $46.00

FEMINIZER

Softens the skin and reduces hair growth on arms & legs.
FZ - $30.00 each, 2 for $50.00

centurianonline.com

BECOME THE WOMAN OF YOUR DREAMS

WITH CENTURIAN'S UNIQUE FORMULAS TO **ENHANCE** AND **BEAUTIFY**

Kelli Lox

This lil' firecracker has the looks and the humor to match! Find her on Twitter @kellilox and check out her hot blog www.kellilox.com

SUMMER OF S

PHOTOS BY
BUDDY WOOD

SHEMALE YUM

As the longest running transsexual site on the internet, shemaleyum.com boasts thousands of models in exclusive photo sets you won't see anywhere else, bringing fans and members fresh Tgirl talent every week. Here are three of our favorite hotties scorching up the screen over at Shemale Yum!

FOXXY

Foxxy is an all-time favorite with fans, producers, and performers alike. She's an incredibly fun girl who has an ass that makes men beg for more!

MOM

DIAMOND DIXXON

Diamond Dixxon, formerly known as Bombshell, took a few years off but is now back looking even better than ever! Her booming bod looks great in her bikini, and even better out of it.

MIRAN

Miran debuted her amazing toned body on ShemaleJapan.com and became so popular that she is crossing over to all the other mainstream TS sites. She's an adorable girl who made tons of friends and fans at the 2015 TEA show.

TRANSFORMATION 93 RELEASE PARTY AT CLUB COBRA

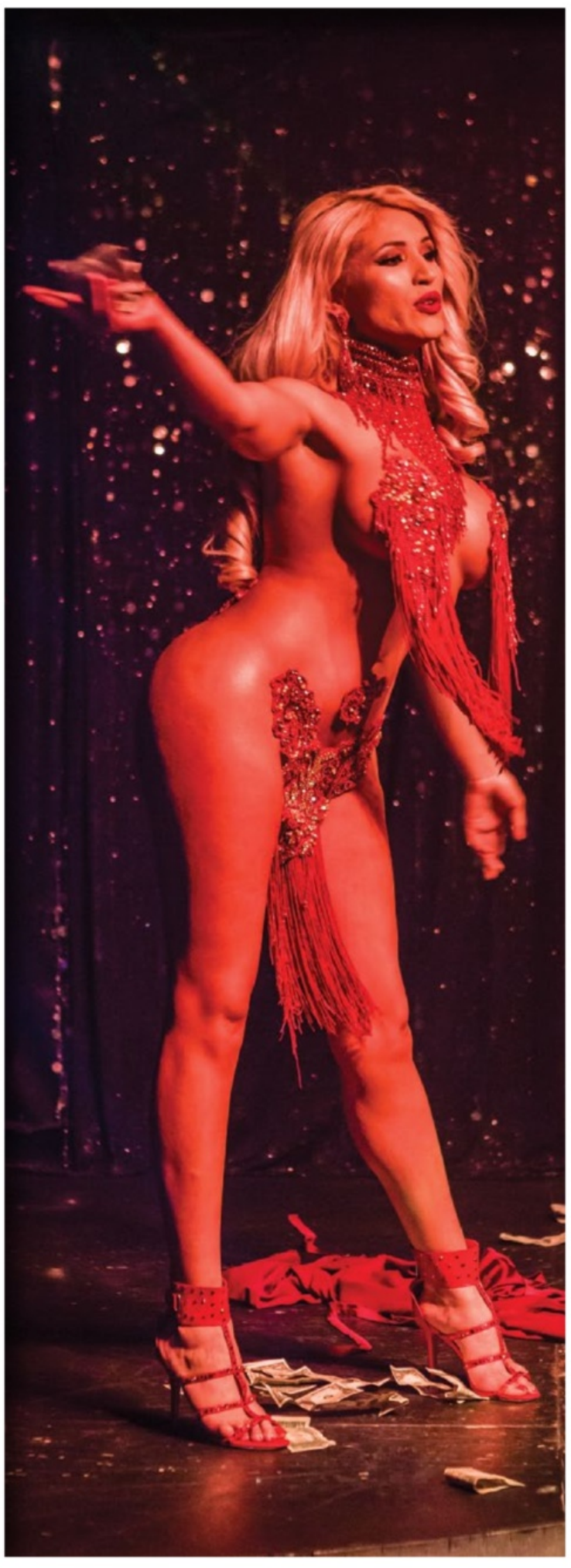

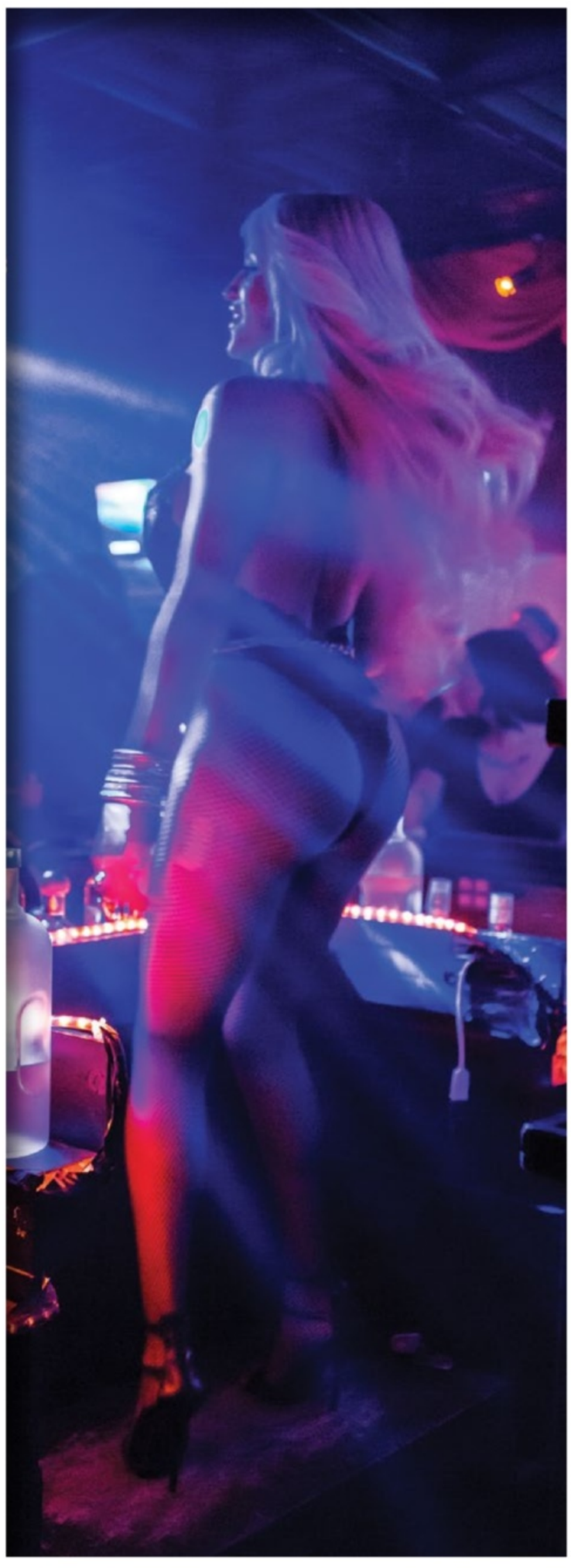

cobra
CHICO
TRANSFORMATION
KYLIE MARIA

TRANSFORMATION

cobra
CHICO
Jumbo's Clown Room
TRANSFORMATION
MODELS TO WATCH IN 2015
KYLIE MARIA
adidas

TRANSFORMATION
KYLIE MARIA

TRANSFORMATION
KYLIE MARIA

Jumbo's Clown Room
cobra
CHICO
KELLY KLAYMOUR
TRANSFORMATION

TRANSFORMATION
KYLIE MARIA

Alexia Marcova & Adriana Luce bump n' grind for the naked party people

TRANS NIGHTCLUB PROS "PIN-UPS"

BRING VEGAS-STYLE "NAUGHTY NAKED NIGHTCLUB" TO FROLICON 2015

A completely new type of event was unveiled for the 10th anniversary of the ever-popular Frolicon fetish convention in Atlanta, Georgia and judging by the turnout and comments on social media, this unique nightclub experience featuring a transgender-based cast of performers, go-go dancers and DJs was a smashing success. The Atlanta-based crew of nightlife entertainment professionals known as Le Fay Entertainment's PIN-UPS, conceived of and directed by veteran party promoter and performer Lilith Le Fay, presented its first ever "Naughty Naked Nightclub" with the idea that they would use the freedom of the Frolicon venue—with no real boundaries as to what was permissible on stage or with the attendees - to let loose with a sexy, kinky, trans-positive stage show and dance party the likes of which Frolicon and Atlanta had never before witnessed.

"When I first approached the organizers, they told me that dance parties don't work at Frolicon," said Lilith. "They told me that we would have more interest in a cabaret-type show, and even to put chairs in the ballroom for the audience to sit and watch. I had to oblige, but the first thing we did when we got in the ballroom was to move all the chairs to the sides of the room so we could make way for the nearly 300 sweaty, naked party people who turned up!"

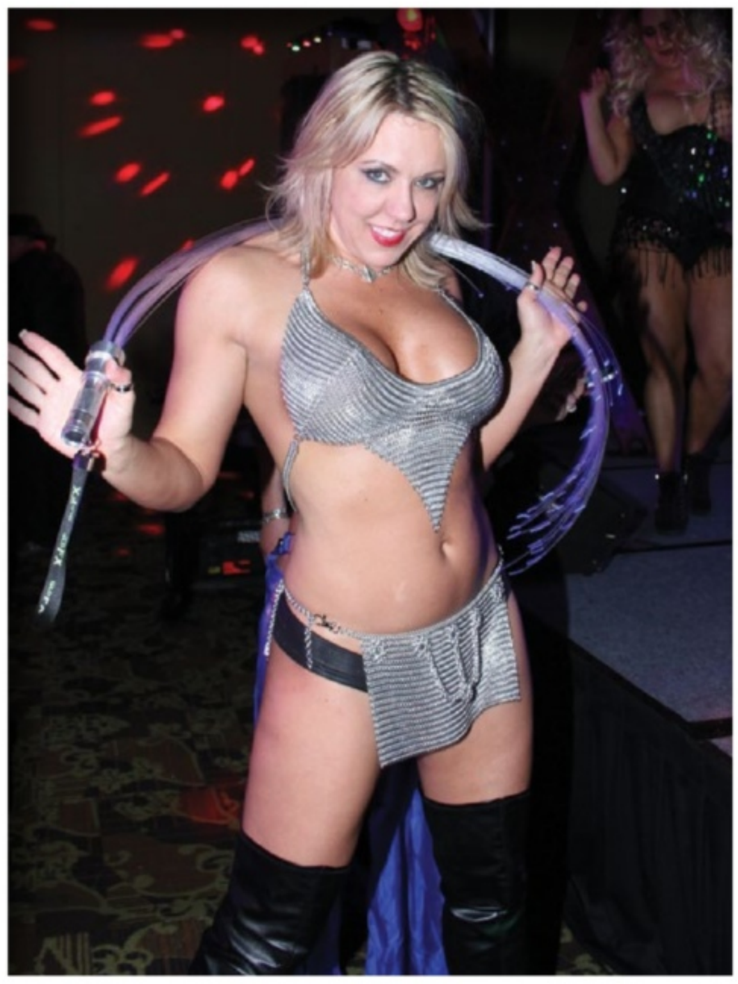

Lilith Le Fay rides high on Skyler Jay

With the stage set with a bondage cross, stripper pole in place on the dance floor, sexy high energy dance music flooding out of the speakers, and a laser light show worthy of a Las Vegas super club, the doors were opened to an excited crowd just after midnight. First up was guest DJ Seraph Angel, a veteran of the Atlanta dance party scene, spinning a wild mix of hard techno and sexy dark industrial sounds that quickly induced the party goers to shed their clothes and get crazy.

PIN-UPS VJs Cara and Michelle gave the debauched crowd some serious visual stimulation with their video projections that morphed in time with the pounding music, including clips from Lilith's career as Mistress Kountessa, a popular professional dominatrix. Her adventures in front of the camera as an adult performer were on full display, and based on the cheers and screams from the dance floor, this particular portion of the night was an added treat.

Next up to keep the party moving was DJ Willow, who whipped the crowd into a frenzy with rare and eclectic musical mashups, smoothly melding pop tunes into party anthems that had the crowd bouncing and singing along. One of the peak moments of the night came with a special appearance by Goddess Samantha, an East Coast-based dominatrix well-known the world over. Her slave was expertly fastened to the bondage cross onstage and she proceeded to whip and degrade him to the pulsating beats of the music, sharing turns in his humiliation together with Mistress Kountessa.

Another highlight of the evening was when the winner of the previous night's Pants-Off Dance-Off contest, Kawaii Anathema and the troop from Blue Mondays in Tallahassee, joined PIN-UPS dancers on stage to bump, grind and generally get sexy, prompting event organizer Lilith to announce that as long as PIN-UPS would be invited to Frolicon, the winner of the contest would be welcome to dance on stage with her and the rest of her crew!

Throw in twinkling, glowing cock rings on hot, naked gay boys together with the acrobatic gyrations of professional guest dancers on the stripper pole and a happy, welcoming and loved-up vibe, and you get a sense of what the first-ever Naughty Naked Nightclub was all about. Finally DJ ichiGO closed out the night with a blend of hard techno, deep house and dubstep that lasted right up until the police intervened around 3:30 am with a request to turn off the music and turn up the lights. A sign of success? The proof is in the pudding...or the nudity and the torn carpeting.

PIN-UPS is looking to expand on the buzz and excitement of Frolicon by continuing its monthly events, currently held each third Saturday of the month at Club Famous in Atlanta. The troupe is also exploring opportunities to join the upcoming DragonCon held each September in Atlanta, and is always on the lookout to perform at similar local events that share a desire to push the limits of fun with this tightly-knit team of talented transgender performers. Interested parties can contact Lilith of Le Fay Entertainment via the PIN-UPS website **(www.pinupsatlanta.com)** for more details.

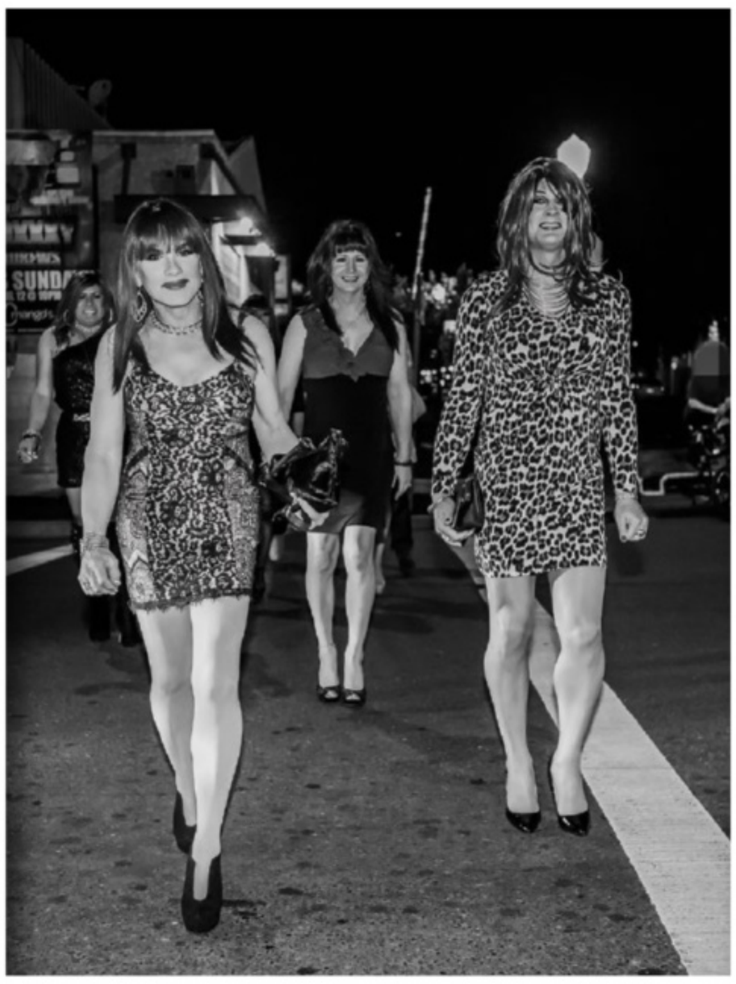

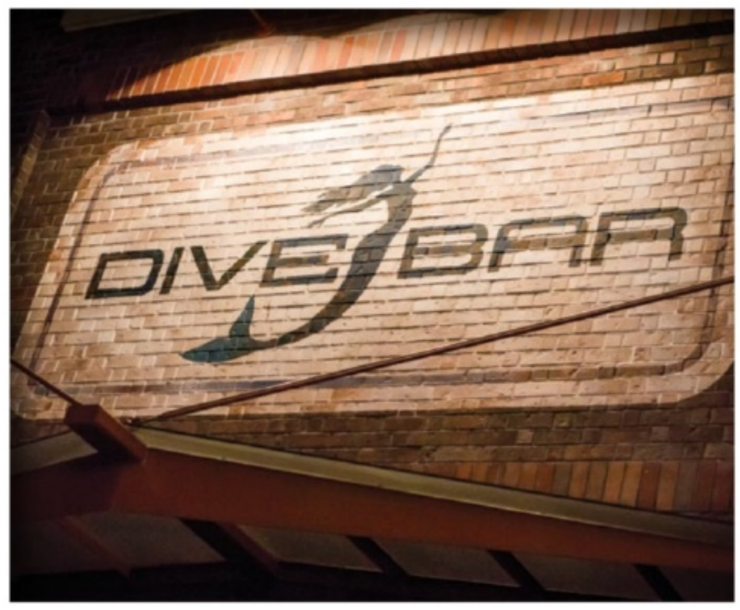

GIRLS NIGHT OUT SACRAMENTO

BY PHOTO AL

Wondering where to go when visiting Sacramento? Kelli Sensuelle knows. Kelli and the girls from NorCal showed some of the SoCal girls where the fun is while visiting Sacramento. But the first stop was to get some food at Pete's Restaurant and Brewhouse Midtown (2001 J St.). A great place for craft beers.

After dinner a nice little four block walk to the Mercantile Saloon (1928 L St.) for more drinks and to meet up with a few more girls. The Merc feels like a neighborhood bar. There's no cover charge and it's a comfy place to just hang out with friends inside or outside in the large patio.

A couple drinks later the girls are off to Badlands Dance Club (2003 K St.) to get their groove on. It's a one block walk from the Mercantile Saloon. Badlands is more upscale with a small cover charge. It's a multi level club with an outdoor patio and bar.

Kelli did want to show the girls one last bar before the night was over. While the Merc and Badlands are in the gayborhood the next bar Kelli was going to is a straight bar outside of the area. A short cab ride later the girls were at a place called the Dive Bar (1016 K St). What's fun about this bar is the huge aquarium above the bar with both a mermaid and merman making an occasional appearance. There was also no cover charge! The bar is a long narrow place and can get very crowded so if you're claustrophobic or just don't like to being in a crowd you may want to skip this place. Otherwise it was fun to watch the mermaid and merman over drinks and good friends.

Thanks again to Kelli Sensuelle for showing the SoCal girls around Sacramento. Thank you to all the girls that showed up to make this a fun evening. Vikki Bee, Jaycee Cruele, Victoria Goldscale, Carina Del Rey, Jamie Rhodes, Brandie Daimond, Zoe Lee, Megan Taylor, Kaelyn Dreyer, Nikki Rolands, Jennifer Kavanaugh, Vanessa Brooks, Jessica Fantasia and Kim Rydick.

THE 2015 TEA SHOW

RED CARPET

The Stockroom
TRANS
GROOBY.COM

GameLINK
TGSurgery.com
The Stockroom
TRANS

Stockroom
TRANSFORMATION
TRANS
A AWARDS

2015
NDER EROTIC
GROOBY.COM
GameLINK

015
R EROTICA
GROOBY.COM
GameLINK

GROOBY.COM
Shemale Idol
The Stockroom
KINK.COM
TRANS
NSGENDER
AWARDS

The Stockroom
TRANSFORMATION
Search
TRANS
ladyboy
CA AWARDS

2015
RANSGENDER
A AWARDS
Search

The Stockroom
TRANSFORMATION
Search
SPUNKLUBE.com
ladyboy
R EROTICA AW
GameLINK
TGSurgery.com
Shemale.com

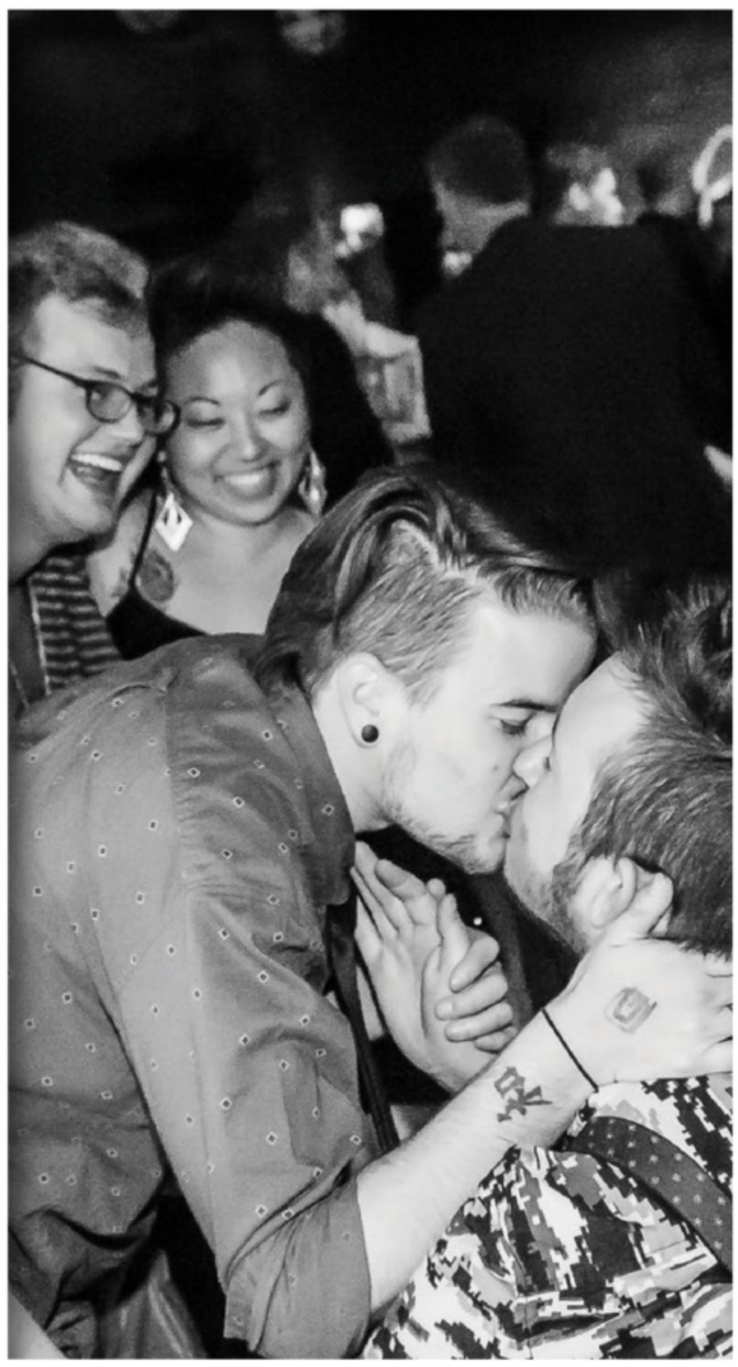

THE 2015 TEA SHOW
AFTER PARTY

THE
TEN
2015
SHOW

TRANSFINITY PRODUCTIONS

The Next Generation of Transsexual Erotica

BY MICHELLE PATTERSON

OUR GOAL IS TO BUILD OUR EMPIRE AND REALLY MAKE A DIFFERENCE IN THE TRANSSEXUAL ADULT GENRE.

Nina Lawless and her girlfriend Kendra Sinclaire arrived at a Starbucks in Studio City dressed casually after an exhausting shoot for Joey Silvera, something unusual for the pair since launching their own production company. We had a wide-ranging conversation from their goals with their porn company to their political activism. Nina's dirty blonde hair and exotic blend of Mexican and Welsh heritage are part of what won her the Ms. Unique Transgender Erotica Award this year and she is sure to make the most of the accolade in upcoming months with her businesslike matter of fact personality; she is definitely a top in both in attitude and sexual interest. In contrast, Kendra was a bit more on the giggly side, a self-described techno-geek responsible for much of the website development and maintenance who declares she has more skills than just a pretty face. They were both very laid-back and fun to speak with so I started by asking them about the scene they just shot for Joey Silvera.

KENDRA SINCLAIR: (smiling) We did naughty things to each other for the scene today...sucking each other, fucking each other—am I allowed to say that? Yeah, let's see what did we do, um...

NINA LAWLESS: We finally got that shit on film.

KS: We started off with some sucking in front of the window, then we moved to the bed, and then kind of switched. We flip flopped; we both took turns topping each other. But one special thing we did is, we were both able to get (laughs)...

NL: Inside each other at the same time.

MICHELLE PATTERSON: Really? Wow! How did that work?

KS: Well, she put it in my butt, and I put it in her butt at that same time... (laughs)

NL: The same way girls do girl-to-girl, ass-to-ass double dildo.

KS: Nina had to get up on her back and I had to...yeah...it was very complicated. I don't think it exists on film, but it'll be on Joey Silvera's website in a few months.

MP: That's amazing. And it sounds a lot like the content you are producing on Transfinity.xxx, extreme scenarios and very unusual fetish videos.

KS: Yeah, the shoot went well it was a very hot scene. Nina and I are very experienced play partners and I was actually surprised he wanted to shoot both of us because we have already done 4 or 5 scenes together. But at least this one will be for Evil Angel and not our own company. We shoot a lot for our own company, Transfinity productions, so we have more than a few of our scenes on there.

Currently our network is a bit smaller, and we're trying hard to grow our name and our brand, with an emphasis on really treating TS performers well. If you have a computer, a camera, and the skills to edit, you can build your own site fairly easily. Most other companies have these gigantic networks already, so we're a small player at the moment but we're building up and starting to make our way.

NL: The biggest difference between some other companies and Transfinity is that we pay attention to details.

KS: Yes, I put a lot of work into what we do and I go into the shoots I do with a pretty clear plan. Today we found out that Joey is more about improvisation, which is fine, we like to do that, but sometimes it's nice to have some direction. So we took turns directing today; we told Joey, "we're going to do this and that," and he said, "Alright, cool, go for it." We explained to him what's coming up, so there were no surprises and he wouldn't miss anything with the camera.

MP: On your Tumblr you say that Transfinity is a new generation of erotica. Can you tell me more about that?

KS: Right now I think a lot of trans porn is following the straight porn mentality which is very one-dimensional and it gets kind of boring. So we're trying to make transsexual fetish porn with weird little fetishes that you don't see anywhere else. We want to make normal hardcore scenes also, but we really like to make very specific videos. I have one that's 20 minutes long with the camera focused on my butt while I'm dancing very slowly to music. We're making foot fetish videos and other scenes that people wouldn't think are fetishes such as girls blowing bubble gum bubbles or blowing (soap) bubbles.

We want to put more variety of TS porn out there, because right now the companies with budgets don't want to gamble their money on unusual stuff because it's expensive to shoot. So they stick with formulas and pretty vanilla standards. Since we're a team we don't have to pay each other and we can make videos all day long. We're the main two models and I have the skills to put us out there, so we're just going for it! (Laughs)

I do want to start getting other girls involved; I would like to make more money and eventually spread the wealth a little bit. But as a small company you just can't pay everybody hundreds of dollars for your shoots or it will run out real fast. So we're helping people when we can, doing trade work.

NL: Our goal is to build our empire and really make a difference in the transsexual adult genre. With Transfinity, we want to get to the point where we can do things like pay what models are really worth. From our perspective, as a new production company, we can say this—other companies don't pay enough, especially when you realize the content is released on the internet and it's there for perpetuity. The least they could do is pay for a test; the majority of trans companies don't pay for your testing, they expect you to pay for that out of your pocket, which means the model ends up with less take home pay. And they'll say: "Oh, you can write it off on your taxes," but the thing is, a lot of trans women from other countries say, "What's a taxes?"

KS: A lot of people don't know about taxes in general or are not going to write off their tests because you have to have your business established, you have to know about accounting, you have to know about tax rules. Most people just go to their tax person with their W2 and don't know about deductions they are able to take.

NL: We want to press the awareness that we do that. Not because we're "better" but because we have respect for the models—not to paint a broad brush with other producers. We aspire to work with places like the Transgender Law Center, the Transgender Center for Excellence, and AIDS Project East Bay, which also works with transgender youth not just the AIDS community. With the local LGBT centers, if they find out you do porn or escort they often won't help you, which wasn't always true. A lot of time they won't let you take a test, they won't draw your blood, they won't help you, and their assistance is done. That's a little bit fucked in my opinion because these are the people who need the help.

KS: There was a counselor, when I was trying to get hormones, who said to me, "I'm going to tell you about our program, what you can do and what you can't do." I was stunned, "Wait, what? The program and things I can't do? What do you mean?"

NL: What do they mean, "can't do?" What I can't do is get a fucking job,

but that's not what I'm here for; I'm here for hormones or counseling or referrals. So you do porn and they can't give moral support. With Transfinity we want to let the trans community—and those that perform with us—that we care. We're not trying to be some hippy-dippy family but we want to help, we want to pay more (within the limits of our company's resources) and we want put the power back in the model's hand.

KS: There are already companies I will not work for because I've had shoots where I've had arguments with the director because they were being rude about things.

MP: That must be quite difficult. Can you explain further?

KS: The main one I remember was a shoot where the male talent was having trouble getting hard, and so was I. It's really difficult to have a boner when there is someone screaming at you and stressing you out. Our whole philosopy is: Make sure the models are comfortable and try not to rush them (within reason), make sure they have food, and they can stay at our place if they're going shoot in San Diego.

NL: There's a lot of change that needs to happen in this industry and most of it is just the small things.

MP: Nina, you alluded before about the difficulty finding work for trans women. Can you talk about your feelings about that?

NL: Every trans woman generally has problems finding work. Most of us—now I'm generalizing—didn't go to college. I went to culinary school (and city college in San Francisco), but many trans women realize in high school that they're trans, or they accept it, and they find their own path. They don't go to college because they can't afford it, so their skills are limited, and when your only skill set is being a waitperson it's going to be hard to find work. The great recession made it worse but looks have a lot to do with it too, and I know that sounds terrible. I'm not being an elitist and I'm not being judgmental but if you're applying for a job and you're not pretty and they can read that you're trans the sad fact is you're not getting that job.

MP: So what do you see in the future for your careers?

KS: Before I went into porn I had a (TS) friend who went to LA and came back with a lot of money. That inspired me to do this too and I found some photographers in San Diego to shoot me since I wanted to do my own thing. Then I contacted some companies in LA and did a shoot with them. You get paid a lot, especially when it's your first scene, and you think you're going to make it into a career, but for TS girls there are only about 7 companies who shoot TS porn compared with a ton of other companies who shoot straight porn. You need to shoot at least 4 times a month to make a decent living. And even if you do that you're done in 2-3 months. So that's why I wanted to do my own thing and not rely on others.

Plus, it's really far to go to LA and the shoot makes it about a 10-hour day. If we lived in LA I probably would shoot with other producers more. But San Diego is quiet and we can do our own thing.

NL: Yes and we like it that way. It gives us the freedom to be active in the trans community, sharing our knowledge and supporting other girls, making sure they know what resources are available to them and things like that. Plus we can really focus on our company goals of helping to modernize trans porn and the way TS performers are treated in a way that is more consistent with current attitudes and standards.

Be sure to check out and support Transfinity Productions online at www.transfinity.xxx and follow along on Twitter @TransfinityXXX @TSNinaLawless @kendrasinclaire

The Art of Marcus

Reflections of Days Gone By

I feel like I may have been born out of time. Seeing visual media go from the printed page to cyberspace has been hard for me. My artwork reflects my time on this planet, in tone at least, when being gay, transvestite or transgendered meant living quietly and privately in one's own mental and physical spaces and sharing only with those really good friends.

I am Marcus and I lived the life that my images reflect back in the sixties and seventies when humanity was less accepting of this alternative lifestyle. Of course my "girls" are somewhat sensationalized in looks and behavior but they are based on people I have known back in those distant days. Now at 60 years old everything has changed and I am constantly amazed at all the beautiful, sexually liberated people there are now, living life out and about and being honest and true to themselves.

In my artwork, which I do with art pencil and acrylics, I try to capture a moment of seduction or those moments of sexual pleasure when all bets are off and one succumbs to basic physical needs.

Over time I developed characters that I could produce stories for. It was a way of fleshing out my hidden desires not only visually but with words. My publication "Girls" has become the vehicle of my work, a place where my characters can exist and enjoy their various sexual antics.

The young "lady" on this page is my main character Markie and she is a personification of myself in my younger days.

My discovery of Transformation magazine back in the late nineties allowed my artwork to breath. It helped me to launch my publications and reinforced my confidence in myself. I am forever indebted.

So, I hope you enjoy my images… They spring from my soul to yours in a hopefully enticing and entertaining way.

With warm regards,

Marcus

Here we have Markie almost wearing a swimsuit and Joey in a lovely negligee'.

In my early days, while working in the world of underground comics, I began drawing very large pencil drawings of pretty she-boys. I also worked in pen and ink as indicated by the drawing of the girl at bottom of page. The drawing directly below is one of the first drawings of Markie that accompanied a story line. It's from She/Boys in Heat #1 (which was the first issue of "Girls"). At top right is a more modern image of Markie and below that another earlier version.

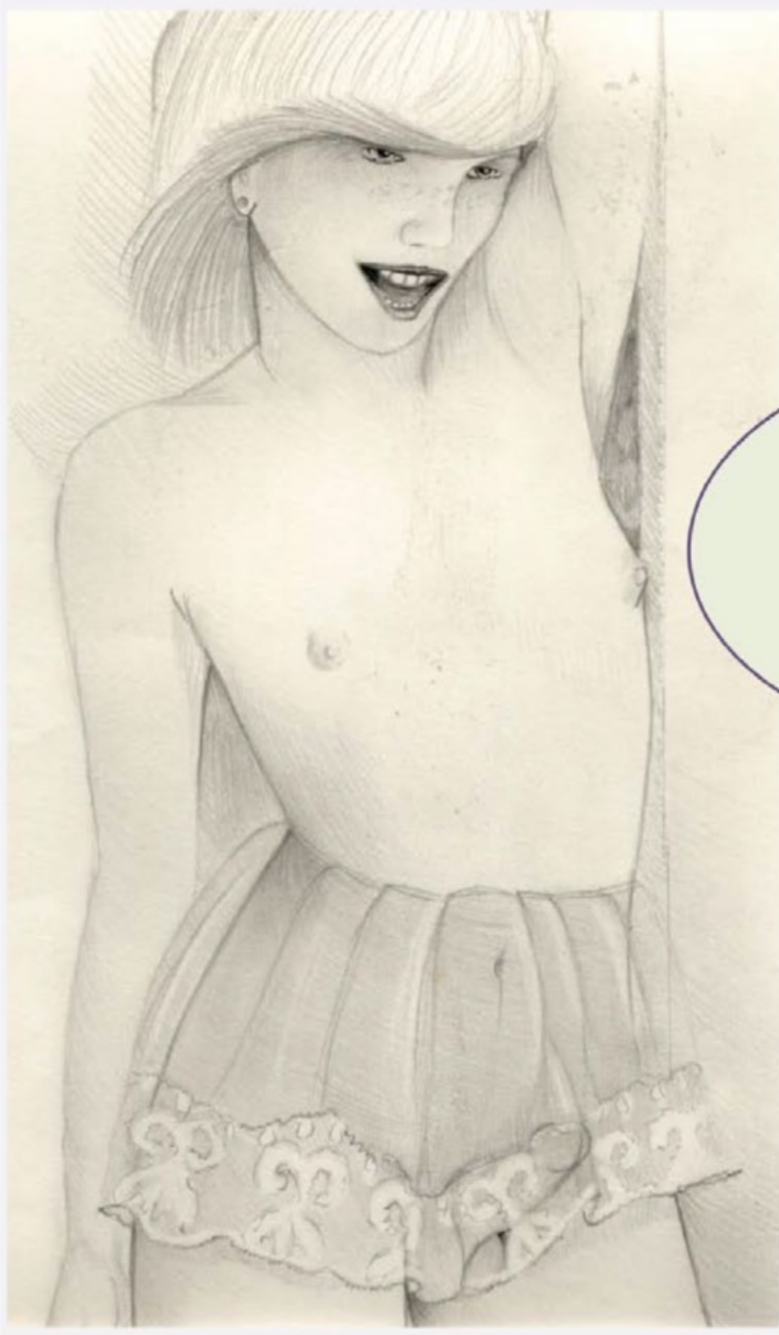

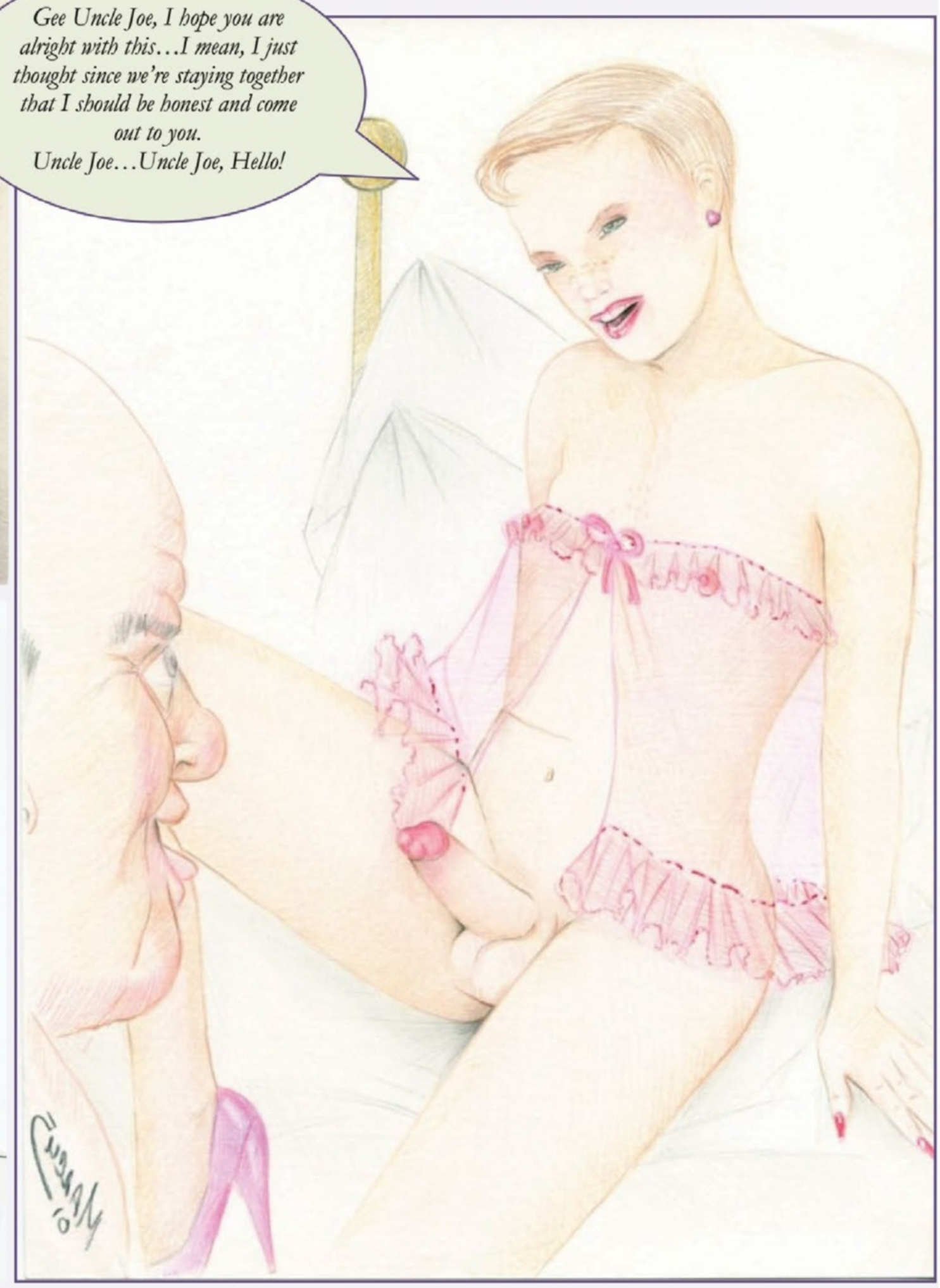

This page shows more young "ladies" displaying their charms. The large image is of Tracy, a most delightful young girl, and is framed by older acrylic paintings that I did back in the eighties. Of course I love fashion and also utilize such props as wine glasses, mirrors, lamps and furniture. The well-endowed blonde on the lower right is Pansy.

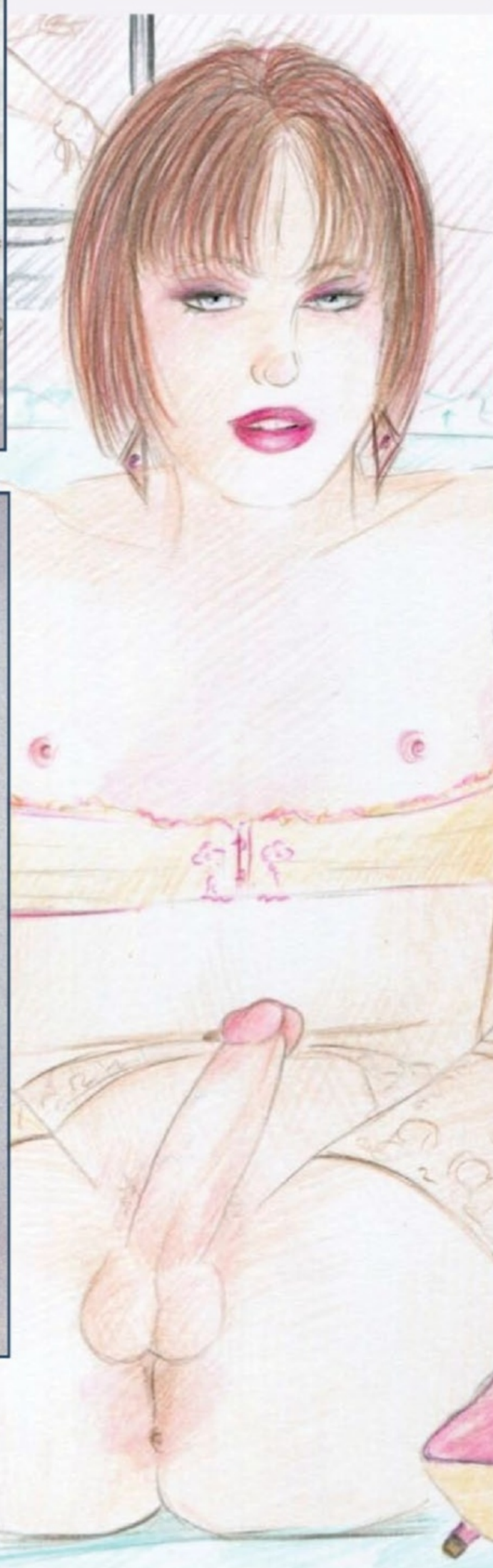

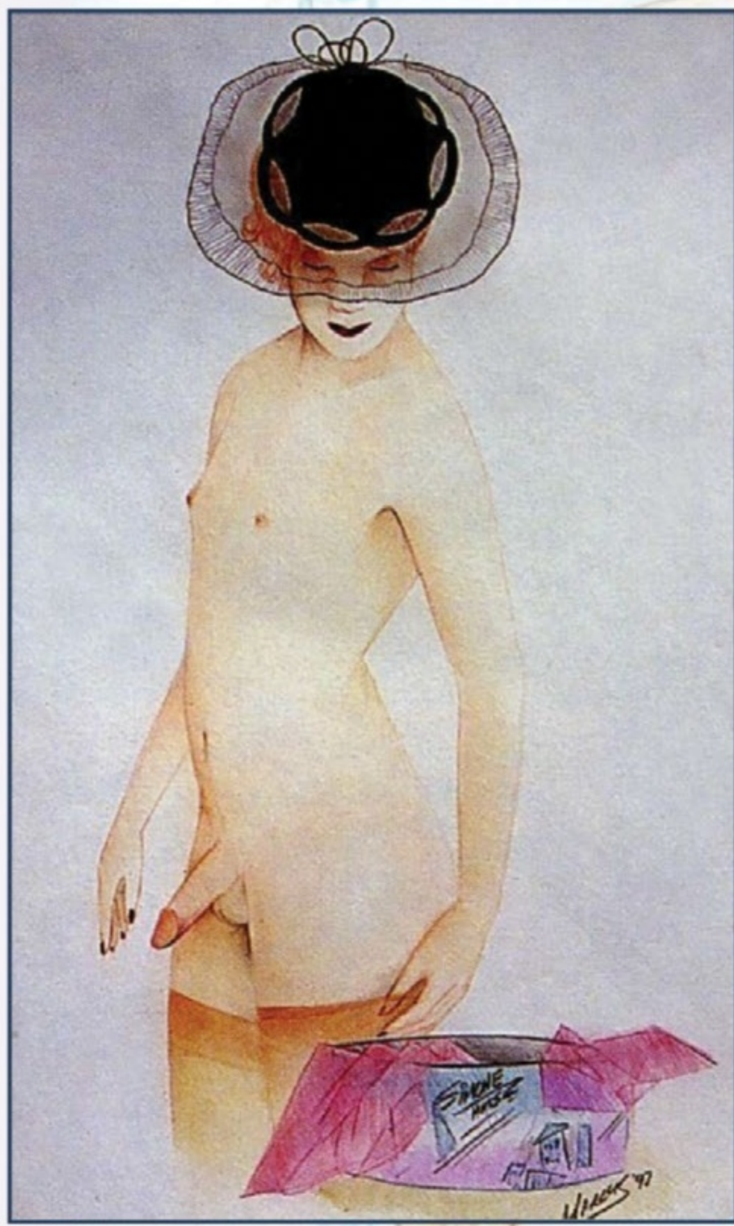

Thank you for taking the time to view my artwork. If you would like to contact me with comments or other correspondence you can reach me at:
P.O. Box 19702, Portland, OR 97280-0702

Best Regards...Marcus ♥

Mags Inc

The World's Largest Selection of TV/TS Merchandise

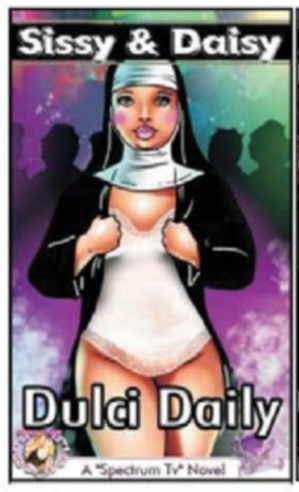

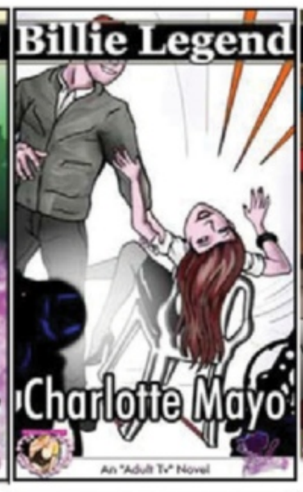

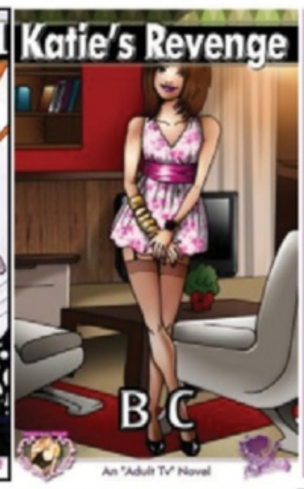

Please highlight your choices

Reluctant Press: *Sissy & Daisy $10, Billie Legend $10, Katie's Revenge $10*
Their Wonderful Breasts $10, Kirsten & Sarah $10,
(not pictured) Forced to Date the Boss's Son (2 book set) $20 StepMother's Revenge $10,
The Boy Who Had Breasts $10, Wife's Revenge $10

Mags Inc Novelettes: *Oh, Brother $10, Fluffy, the Sissy Maid $10, All Tied Up $10,*
Poor LIttle Priscilla Ann $10 Maid on My Own Will $10,
(not pictured) She Made Me Her Sweet SheMale Sister $20
She Made Me Her SheMale Sorority Girl $10

Sandy Thomas: *Sissy to Stewardess $10, His First Bra $10, A Strict Dress Code $10*
His Wife's Wife $10, (not pictured) He's Her Bridesmaid (2 book set) $20
Lingerie & Lipstick (2 book set) $20

*All this and more on our websites: **www.magsinc.com** for books, magazines, and unlocked eBooks, **reluctantpress.com** for password protected eBooks*

☐ Check for free listings of some of our 5000+ items

Over 5000 books, magazines, and videos to choose from. Specializing in 24 hour turnaround, each package is triple sealed & shipped via 1st Class. Our motto is that the customer is "always right"! We DO NOT buy, sell, or trade customer names with anyone. Your privacy is our priority.

Total number of books..... $_____
Please add $1 per ($5 min. $10 max.) first class.....$_____
Canada $1.50/item& Foreign $2.50/item.....$_____
Total $ _____
Card #: _____Exp: _____ Sec: _____
I am 21 years of age: (sign) _____
Mailing Name: _____
Address: _____
_____

Mail to: Mags Inc, PO Box 5829, Sherman Oaks, CA 91413
Call us Toll Free: (800) 359-2116 Fax: (818) 784-9563
Email: magsinc@pacbell.net Website www.magsinc.com

CORRESPONDENCE CORNER

This section is reserved for readers and fans seeking pen pals and friends to correspond with but don't quite fit into our Readers Letters section. Many here write regularly seeking a connection so I hope you find some interesting folks to connect with. As always, be mindful of the personal information you share with strangers and if you do decide to meet in person please be careful.

Hi *Transformation*,

My name is Mike. I live in San Francisco and I am looking for friendship and more, and love to suck c**k so let's get to know each other. If you would like to contact me you can call me on my cell phone number: 415-666-5474

Hello *Transformation* readers!

My name is Peter and I am seeking a special companion for an upcoming vacation this summer. I am looking for a transsexual only, not a CD/TV or a male. I have a beautiful room reserved at C.C.B.C., a resort in Palm Springs, from July 2 to July 9 (8 nights). The room is all paid for so I'd love for you to share a room with me. Transsexuals only please, and I'm open for a relationship.

I'm an easy-going man; I like trains and fishing, and I work at a horse ranch. Call me for more information and to get to know each other over the phone: 661-859-0302. I do not smoke. Please no drugs or STDs.

July will be here quickly so call me right away and let's have some fun!

Transformation editor,

I would be honored if you use the "GLBT prayer" in your magazine. I have read *Transformation* and I believe it helps millions that need love, kindness, care and compassion.

Blessings,
Anthony Dyous

GLBT PRAYER
© Anthony Dyous 2007

I am made in the image of our Creator. I am a human being. I have feelings, needs, and thoughts in kind with others of my species. I love and need love and I choose to do those things that are supportive of life! I do not judge those that may have a different viewpoint than my own. I have the right to live and let live, for the same Savior to all humankind, is a savior to me! Halleluyah!

A.DYOUS
PO Box 70
Middletown, CT06457
860-786-0255
inmate.com/inmates/anthonydyous.htm

EVENTS2015

Mark your calendars for these upcoming transgender conferences and trans* friendly events that you won't want to miss. Make friends, have fun, get educated, and just be you!

TRANSFORMATION RECOMMENDS!

SOUTHERN COMFORT CONFERENCE

Sept. 29 – Oct. 3
Bonaventure Resort and Spa
250 Racquet Club Rd., Weston, FL
Makeup tips, transition guidance and reassignment surgeons are among the topics at this popular conference. Perfect for beginners and veterans alike! The earlier you register, the more you save. On-site fees range is $130-350.
www.southerncomfortconference.org

GENDER ODYSSEY

Aug. 20 – 23
Washington State Convention Center
800 Convention Place, Seattle, WA
Special film screenings, thought-provoking seminars, cocktail party, art reception, pool party and much more! Keynote speakers Kate Bornstein & Andrea Jenkins. Tickets start at $250 and there is a 50% discount for teens if register early. They also offer a sliding scale. Check out the website for all the details.
www.genderodyssey.org

SCARLETT'S MAINE EVENT

Sept. 9 -13
Meadowmere Resort
Ogunquit, ME
Rooms $89.95-$139.95
Registration is $35 & all other events are offered a-la-carte or as packages. Offering cruises at the seaside attraction town, tours through local museums, personal shopping trips and tips, and nighttime entertainment.
www.scarlettsmakeovers.com/maine-event

DOMCON

Oct. 9 -12
Atlanta, GA
16 Floor Ramada Plaza Hotel Capital Square, in downtown area.
DomCon is The World's Premier Professional and Lifestyle Domination Convention. Celebrating diversity through socials, dinners and cocktail parties. One of two events – the other is held in Los Angeles in May.
www.dom-con.com or www.domconla.com

TG FALL WEEKEND

Oct. 16-18
Dunes Resort
333 Blue Star Hwy
Douglas, MI
(269)857-1401
Dancing, cocktails, entertainment, and shopping. A great time to get acquainted with other T-Girls!
www.dunesresort.com

FANTASIA FAIR

Oct. 18-25
Provincetown, MA
Fantasia Fair is a week-long celebration of gender diversity and the longest-running annual conference in the transgender world. Enjoy workshops, luncheons, fashion show, formal banquets, talent show, and other special events. Registration costs vary from $330-$550.
www.fantasiafair.org

COMING IN FALL/WINTER

NOVEMBER

Beauty and the Beach
Nov. 4 – 8 | Rehoboth Beach, DE
Transcending Boundaries
Nov. 20- 22 | Springfield, MA

JANUARY

Creating Change Conference
Jan. 20-24 | Chicago, Ill

FEBRUARY

Transgender Erotica Awards
February 14-15 | Hollywood, CA

SHEMALE SA

Single Titles

$20 EACH

for a limited time!

6-Packs

$75 EACH

Shemale Samba Mania #30

Shemale Samba M

Shemale Samba Mania #36

Shemale Samba Mania #37

Shemale Samba M

Samba Mania 1-6

Samba Mania 7-12

Samba M

Prices good through
September 13, 2015

CENTURIANONLINE.CO

AMBA MANIA SALE!

Mania #31

Shemale Samba Mania #32

Shemale Samba Mania #33

Shemale Samba Mania #34

Shemale Samba Mania #35

Mania #38

Shemale Samba Mania #39

Shemale Samba Mania #40

Shemale Samba Mania #41

Shemale Samba Mania #42

Mania 13-18

Samba Mania 19-24

Samba Mania 25-30

Use order form on page 112

centurianonline.com

forced WOMANHOOD

HARD COPIES OF MOST RECENT 4 ISSUES $18.50 EACH
BACK ISSUES $14.95 EACH

FW76

FW75

FW74

FW73

FW72

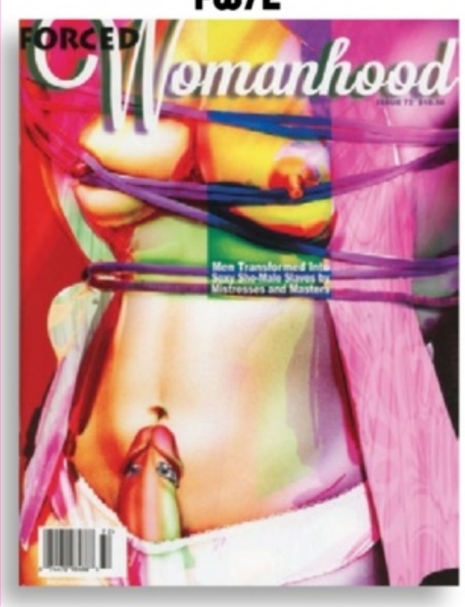

FW71

FW70

FW69

FW68

FW67

FW66

FW65

FW64

FW55

FW54

FW51

FW50

FW49

FW48

FW40

PRICES AND AVAILABILITY ARE SUBJECT TO CHANGE WITHOUT NOTICE.

Wigs

Please call for color blending options on any of our wigs.
775-322-5119

ALEXIS $59.95

CYBIL $49.95

CYNTHIA $69.95

GRETA $49.95

ROTHA $59.95

SABRINA $49.95

SYLVIA $79.95

UMA $59.95

centurianonline.com

Heels

Classic Opera Pumps
available in black or red patent

2" Heel

FAB-420W $59.95
Sizes: 9-16
Black or Red Patent

3" Heel

DIVINE-420W $59.95
Sizes: 9-16
Black or Red Patent

4" Heel

DREAM-420W $59.95
Sizes: 9-16
Black or Red Patent

Special Occasion Styles

5" Heel

SEDUCE-420 $59.95
Sizes: 6-16
Baby Pink, Hot Pink, White,
Gold, Silver, Black Velvet, Red,
Leopard or Black Patent

5" Heel

AMUSE-15 $79.95
Sizes: 6-16
Black or Hot Pink

5 3/4" Heel

TEEZE-06W $89.95
Sizes: 6-11 regular width
& 11-15 wide width
Red, White or Black

Babydoll Pumps

4" Heel

VANITY-440 $49.95
Sizes: 5-16
Black only

4" Heel

CONTESSA-50X $59.95
Sizes: 7-13 *Wide width*
Black only

4" Heel

TEEZE-06W $59.95
Sizes: 6-14
Pink & White
or Black & White

*** Sizes shown in Women's, please see order form for conversion chart.**

centurianonline.com

Panties

Color Chart

Stretch Lace

white | lavender | hot pink

Satin

baby pink | baby blue | white | black | red

Spandex

black | white | leopard

Special Occasion Fetish Cut

Lace Fetish Peekaboo Panty
CCP2H $37.95
Our basic stretch lace bikini panty customized w/peekaboo hole.

Satin Peekaboo Panty With Bells*
CCP11 $69.95
Jingle with every step in these naughty panties featuring a slit for exposing your clitty and bells down the front.

Bikini Cut

Basic Satin Panty
CCP1 $29.95
Comfy satin panty with elastic waist & legs that are perfect for everyday wear.

Basic All-Stretch Lace Panty
CCP2 $29.95
Our all-stretch lace panty is sexy and just a little revealing!

Satin and Lace Sissy Panty*
CCP3 $44.95
Our basic panty upgraded with lace edging and "Sissy" embroidered on the back.

Spandex Thong
CCP12 $34.95
Front panel has three layers to help smooth masculine bulges for a more feminine silhouette.

Brief Cut

Basic Lace Brief
CCP4 $29.95
Just as sexy as the basic lace panty but with a fuller cut.

Satin Rumble Brief*
CCP5 $49.95
Satin brief with ruffled lace accross the rear, just like old fashioned rumble panties.

"Sissy Slave" Side Lace Panty*
CCP6 $59.95
Ruffled lace along the sides accentuate your hips while the embroidery declares you a "Sissy Slave"

Full Lace Panty
CCP7 $59.95
Ruffled lace around the front and back make these panties extra frilly and delightful.

*** See order form for custom embroidery options**

centurianonline.com

V-Strings

Original V-String
This product has been designed to hide the male genetalia. It also has a vaginal opening for body cavity penetration. It can be worn for hours at a time with no probrem.
CSVS - $244.95

Masturbator V-String
The head of your penis becomes your clitoris! You can masturbate as a girl and urinate with it on too!
CSMV - $244.95

Bladder V-String
You can urinate in a sitting position as a female without removal or adjustment. It also has a vaginal opening for body cavity penetration.
CSBV - $284.95

hair styles:

S - Shaven bald
H - Hairy (*shown CSBV*)

Easy fit with adjustable ties: S (26”-29”) M (30”-36”) L (37”-42”) XL (43”-50”)

Breast Forms

Triangle
TF801
Soft lightweight triangular shapes. Washable. A-cup, B-cup, C-cup, D-cup, DD-cup.
$49.95

Silicone Triangle
TF101
Triangle with tall wing. Best if worn with smallest curve at the top.

Silicone Tapered Oval
TF102
Oval with tapered upper wing. Can be turned in different directions for best fit.

Prices for both styles (*TF101 & TF102*):
A cup $109.95, B cup $129.95, C cup $149.95, D cup $169.95

TRANSFORM
See-Thru Bra
NMSTB - $39.95
Sheer fabric allows the forms to look natural. Inner pockets help hold the breast form in place.
36B - 46D.
Available in White, Pink, Lavender or Red

TRANSFORM
Satin & Lace Pocketed Bra
NMPB - $64.95
Full-coverage bra works with any TF Breast Forms. Wider straps and sides support weight of forms comfortably.
36B-48D. Available in Pink, White, Beige or Black

centurianonline.com

Breast Enhancement

Boost your bustline!
Easy to use pumps help enhance your breasts and increase sensitivity, making you feel sexy and feminine.

STAC207 Size Matters Breast Enhancement System $149.00
This Breast Enhancement System is exactly what you need to give yourself fuller breasts, just fit the cylinders over each breast and start pumping. Kit contains premium handle pump with gauge, split connector hose, and 2 air lock breast cylinders made of industrial strength acrylic.
Cylinders are 4.5" inner dia. and 4.25" deep

STAB885 Bionic Electric Pump Kit w/ Penis Cylinder $329.95
Take your pumping experience to the next level! This electric pump offers superior power and convenience over manual pumps allowing for maximum pleasure. Set includes one high powered electric pump, one penis cylinder (9.25" length, 2" dia. opening), 1 leather cock ring, 3 clear cock rings, and 10' of tubing.
Add STJ385 Connector & STJC300-M Breast Cylinder Bells for a complete breast pump kit!

STJC300-M Size Matters Nipple Cylinders $49.95
Watch your nipples grow right before your eyes! Enhance your sensitivity for increased pleasure or intense punishment. The perfect add-on to STAC Breast Enhancement System Or the Bionic Electric Pump. (sold separately)
3.14" length, 0.82" inner dia.

STAD135 Size Matters Breast Cylinder Bells $39.95 each or 2 for $74.95
The perfect add-on to the Bionic Electric Pump kit (sold separately) or replacement for STAC207 system.
3.14" length, 0.82" inner dia.

STJ385 Connector Tubing/Splitter $29.95
For use with the Bionic Electric pump. Allows you to connect and pump two cylinders at the same time, keeping equal pressure in both cylinders.
Note: Pumps and cylinders sold separately

STAC362 Pink Breast Pump $49.95
Enjoy suction play, increase sensitivity, and enlarge your breasts at an affordable price! This high-quality breast pump kit, in fun pink, is quick to assemble and easy to use.
Pump cups have 4.1" inner dia., 3.5" deep

centurianonline.com

PRODUCT & DVD ORDER FORM

SHOES | PANTIES | WIGS | BREAST ENHANCEMENT | V-STRINGS

QTY	ITEM	COLOR/SIZE	PRICE

SHOE SIZE CONVERSION CHART

Exchanges are subject to a $25 handling and restocking fee. In addition, the customer is responsible for arranging return shipment. So please be clear on your size selection. **Call for assistance.**

SYSTEM		SIZES (CIRCLE YOUR CURRENT SIZE)								
U.S. & Canada	**Men**	6	7	8	9	10	11	12	13	14
	Women	8	9	10	11	12	13	14	15	16

#43

#44

#45

#46

SHEMALE SAMBA MANIA SALE!

QTY	ITEM	PRICE
	#30	$20
	#31	$20
	#32	$20
	#33	$20
	#34	$20
	#35	$20
	#36	$20
	#37	$20
	#38	$20
	#39	$20
	#40	$20

QTY	ITEM	PRICE
	#41	$20
	#42	$20
	#43	$20
	#44	$20
	#45	$20
	#46	$20

	6-Pack #1-6	$75
	6-Pack #7-12	$75
	6-Pack #13-18	$75
	6-Pack #19-24	$75
	6-Pack #25-30	$75

Single Titles
$20 EACH
for a limited time!

6-Packs
$75 EACH

SUBTOTAL	
NEVADA RESIDENT ADD 7.725% SALES TAX	
$6.50 POSTAGE AND HANDLING FOR 1ST ITEM	
$1.75 EACH ADDITIONAL ITEM	
CANADIAN POSTAGE DOUBLE FOREIGN POSTAGE TRIPLE	
GRAND TOTAL	

CENTURIAN/TRANSFORMATION P.O. BOX 11677 • RENO, NV 89510-1677

ORDER BY FAX: (775) 322-6362 BY PHONE: (775) 322-5119 MONDAY TO FRIDAY: 8am to 4pm PST

CARDHOLDER FULL NAME AND BILLING ADDRESS

First Name Middle Last

Street Address

City State Zip

SHIPPING ADDRESS IF DIFFERENT FROM BILLING

First Name Middle Last

Street Address

City State Zip

WE ARE NOT RESPONSIBLE FOR TYPOGRAPHICAL ERRORS, PRICES AND AVAILABILITY ARE SUBJECT TO CHANGE WITHOUT NOTICE

○ M/C ○ VISA ○ AMEX ○ DISC ○ M/O ○ CHECK ○ CASH

SIGNATURE

I CERTIFY THAT I'M 21 YEARS OF AGE

EXP. DATE

CCV

SUBSCRIBE TO TRANSFORMATION!

DON'T MISS AN ISSUE...

GET A ONE YEAR SUBSCRIPTION FOR $39.95

Canada $49.95 | Foreign $59.95

SAVE ON SHIPPING AND GET ISSUES DELIVERED RIGHT TO YOUR DOOR!

ORDER BY MAIL:
Centurian
PO Box 11677
Reno, NV 89510-1677

ORDER ONLINE:
www.centurianonline.com

ORDER BY PHONE:
(775) 322-5119
M-F 8am to 4pm PST

Cardholder Full Name and Billing Address

Cardholder Name _____

Address _____

City _____ State _____ Zip _____

Shipping Address if Different From Above

Address _____

City _____ State _____ Zip _____

❑ M/C ❑ Visa ❑ AMEX ❑ Disc ❑ M/O ❑ Cash ❑ Check

Signature _____ Exp Date _____ CCV _____

I certify I am 21 years of age

www.femphone.com

Toll Free: 1-800-730-7189

2.99 per minute. Minimum of 10 minutes. Billed to you Visa, Mastercard, American Express or Discover.
Billed discreetly as: LDW Group - Must be over 18 to call.

All dressed up and nowhere to go? Come get girlie with us at Femphone!

- Explore your feminization fantasies
- Girl talk
- Advice on being the sexiest woman you can be

Visit our website, www.femphone.com, for free feminization fiction, MP3 audio, and make sure to check out our message board where we have over 4,000 members who love to chat about all things femme.

Call 1-800-730-7189 and we can recommend someone for you.
Or, you can call us directly at the numbers listed below.
All numbers are toll free within the United States.

T-girl Madeline
800-730-7161

Call toll free
$2.99 per minute.
Minimum of 10 minutes.
Must be 18 or older

MALE BREAST NEWS

www.transfemme.com **MALE TO FEMALE HORMONE MODULATION** - since 1996 -

TransFemme® by Bountiful Breast® - Be The Woman You Desire To Be!

Transsexuals wishing to develop larger, rounder, feminine breasts are faced with many problems on their journey to womanhood. The standard medical options have been expensive & dangerous drugs, embarrassing doctor visits, side effects, public records of medical history & often disappointing results.

Transfemme® provides a natural testosterone deprivation therapy by aromatizing your testosterone into feminizing estrogen. TransFemme® was originally developed in 1996 for teen girls who were not developing breasts. It was soon discovered by our T-girl customers that TransFemme® works even better for them than it does for biological females. Transfemme® is a whole food supplement and is prescription free in the USA.

Our breast enlargement pills contain a live cell therapy made from ovaries that are homeopathically potentized, targeting the male body to aromatize testosterone into estrogen, leaving your body with increased levels of estrogen. Our male breast enlargement cream is rich in natural placental estrogen.

These high serum levels of natural estrogen in turn trick the brain into thinking that enough testosterone is being produced, further slowing the natural production of testosterone. This happens when estrogen saturates testosterone receptors in the hypothalamus region of the brain. The saturated hypothalamus then stops sending out a hormone to the pituitary gland to stimulate secretion of luteinizing hormone that the gonads require to produce testosterone. High estrogen can thus shut down the normal testicular production of testosterone. This is good news for the transsexual woman needing to reduce her testosterone.

A further benefit of excess estrogen is that it increases the body's production of sex hormone-binding globulin (SHBG). SHBG binds free testosterone in the blood and makes it unavailable to cell receptor sites.

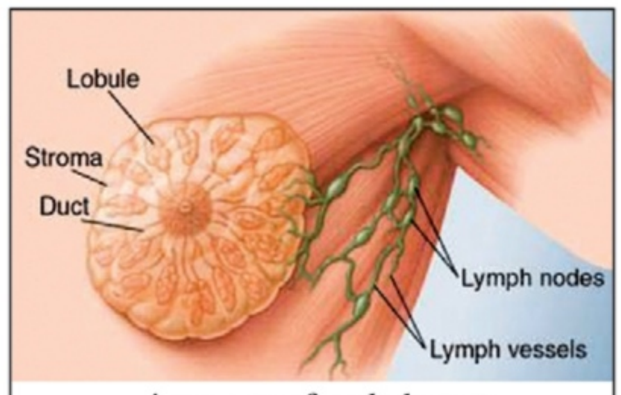

Anatomy of male breast

When estrogen increases, the production of SHBG, which binds any existing active free testosterone into an inactive "bound testosterone." Bound testosterone cannot be picked up by testosterone receptors on cell membranes. For testosterone to produce male sexual characteristics, it must be kept in the "free" form (not bound to SHBG) in the bloodstream. Your new excess estrogen hormone levels compete for testosterone receptor sites in the sex centers of the brain and the genitals.

This means natural feminization without embarrassing doctor visits & best of all, once the feminization process starts, the results are permanent!

To Learn More
Call Now 877-552-3033
or Visit Us Online! TransFemme.com

TransFemme.com
The Original Male to Female Breast Enlargement Pills

** Disclaimer: Transfemme® is not intended to diagnose, treat, prevent or cure any disease. Results are often permanent. This product is only for use by Transsexuals, not cross-dressers. Altering your hormones carries risks both physically & psychologically. Consult a physician trained in transgender medicine.*

Holly Parker